



# Clarksville Charter School

## Regular Scheduled Board Meeting

---

### Date and Time

Wednesday April 27, 2022 at 6:30 PM PDT

### Location

Join Zoom Meeting

<https://sequoiagrove-org.zoom.us/j/4075258260>

Meeting ID: 407 525 8260

Passcode: 546272

One tap mobile

+ 14086380968,,4075258260# US (San Jose)

+ 16699006833,,4075258260# US (San Jose)

Dial by your location

+ 1 408 638 0968 US (San Jose)

+ 1 669 900 6833 US (San Jose)

+ 1 253 215 8782 US (Tacoma)

+ 1 346 248 7799 US (Houston)

+ 1 301 715 8592 US (Washington DC)

+ 1 312 626 6799 US (Chicago)

+ 1 646 876 9923 US (New York)

Meeting ID: 407 525 8260

Find your local number: <https://sequoiagrove-org.zoom.us/j/4075258260>

---

"Meeting held pursuant to Government Code 54953 and emergency findings previously adopted by the Board"

---

### Agenda

	Purpose	Presenter	Time
<b>I. Opening Items</b>			<b>6:30 PM</b>
<b>A.</b> Record Attendance/ Establish Quorum		Emily Allen	
<b>B.</b> Approval to Continue to Meet Virtually		Emily Allen	

	Purpose	Presenter	Time
<b>C. Call the Meeting to Order</b>		Emily Allen	
<b>D. Approval of Consent Agenda</b>		Emily Allen	
1. Approval of the Agenda			
2. Approval of Minutes from March 30, 2022 Special Board Meeting			
3. Expense Reimbursement Policy			
4. Salary Schedule Placement and Advancement Policy			
5. Animals at School Policy			
6. Master Contracts 2022-2023			
7. Vendor Agreements 2022-2023			
8. Executive Director Evaluation Tool			
<b>E. Public Comments on Non-Agenda Items</b>		Emily Allen	3 m
<b>F. Presentation of Executive Director's Report</b>		Jenell Sherman	
<b>II. Finances</b>			<b>6:33 PM</b>
<b>A. Approval of March Financials</b>		James Surmeian	
<b>III. Operations</b>			
<b>A. Approval of Resolution Regarding Staff Uniforms and Equipment</b>		Jenell Sherman	
<b>IV. Governance</b>			
<b>A. Approval of Reaffirmation of Governing Board Positions</b>		Jenell Sherman	
<b>B. Approval of Board Calendar 2022-2023</b>		Jenell Sherman	
<b>C. Approval of Meeting Date Changes for May and June 2022</b>		Julie Haycock-Cavender	
<b>D. Board Goals Progress Report</b>		Emily Allen	
<b>V. Closing Items</b>			
<b>A. Board Requests for Future Agenda Items</b>			
<b>B. Announcement of Next Regular Scheduled Board Meeting</b>		Emily Allen	
The Next Regular Scheduled Board Meeting is May 18, 2022 at 6:30 PM.			
<b>C. Adjourn Meeting</b>		Emily Allen	

---

**Public Comment Rules for Non-Agenda Items:** Members of the public may address the Board on non-agenda items through the teleconference platform, Zoom, during the time allocation for public comment on nonagenda items. Zoom does not require the members of the public to have an account or login. Please either utilize the chat option to communicate to the administrative team of your desire to address the Board during this time or simply communicate orally your desire to address the Board when the Board asks for public comments on non-agenda items. Speakers may be called in the order requests are received. Comments are limited to 2 minutes each, with no more than 15 minutes per single topic. If a member of the public utilizes a translator to address the Board, those members of the public are allotted 4 minutes each to accommodate translation time. By law, the Board is allowed to take action only on items on the agenda. However, the Board may, at its discretion, refer a matter to school staff or calendar the issue for future discussion.

**Public Comment Rules for Agenda Items:** Members of the public may address the Board on agenda items through the teleconference platform, Zoom. Zoom does not require the members of the public to have an account or login. Please either utilize the chat option to communicate to the administrative team of your desire to address the Board on that agenda item or simply communicate orally your desire to address the Board when the Board asks for public comment on that item. Public comment will be allowed following the staff report, if any, on each agenda item. Speakers may be called in the order requests are received. Comments are limited to 2 minutes each, with no more than 15 minutes per agenda item. If a member of the public utilizes a translator to address the Board, those members of the public are allotted 4 minutes each to accommodate translation time.

**Note:** The Governing Board encourages those with disabilities to participate fully in the public meeting process. If you need a disability-related modification or accommodation, including auxiliary aids or services, to participate in the public meeting, please contact the Governing Board Office at (530) 927-5137 at least 48 hours before the scheduled board meeting so every reasonable effort can be made to accommodate you.

(Government Code § 54954.2; Americans with Disabilities Act of 1990, § 202 (42 U.S.C. § 12132)).

# Cover Sheet

## Approval to Continue to Meet Virtually

**Section:** I. Opening Items  
**Item:** B. Approval to Continue to Meet Virtually  
**Purpose:**  
**Submitted by:**

### BACKGROUND:

AB 361 provides that if a state of emergency remains in place, a local agency must make the following findings by majority vote every 30 days, in order to continue using the bill's exemption to the Brown Act teleconferencing rules:

(A) The legislative body has reconsidered the circumstances of the emergency; and

(B) Either of the following circumstances exists:

1. the state of emergency continues to directly impact the ability of board members to meet safely in person, or
2. State or local officials continue to impose or recommend social distancing measures.

Charter school boards are required to vote every 30 days to make the required findings regarding the continuing emergency and vote to continue using the law's exemptions.

### RECOMMENDATION:

The School Board has met the finding that a state of emergency continues to directly impact the ability of the members to meet safely in person. Motion to continue the School Board meetings virtually pursuant to AB 361.



# Cover Sheet

## Approval of Consent Agenda

**Section:** I. Opening Items  
**Item:** D. Approval of Consent Agenda

**Purpose:**

**Submitted by:**

**Related Material:**

2022\_03\_30\_board\_meeting\_minutes ccs approved.pdf

CCS\_2022-2023\_Expense\_Reimbursement\_Policy\_DRAFT.docx.pdf

Animals at School Policy\_-\_Clarksville.pdf

CCS Salary Schedule Placement and Advancement Policy.pdf

CCS- State-SELPA-2022-2023-Final-Master-Contract-TOC.pdf

2022-2023 Vendor Agreement Proposed Changes for 22-23 redline Procopio.pdf

Executive Director Evaluation Form\_ 2021-22.pdf

### BACKGROUND:

- Expense Reimbursement Policy- new policy with travel, hotel, meals, gratuity, phone, utilities and reporting. Existing items listed are now combined into one new policy.
- Animals at School Policy- updated to clarify language
- Salary Schedule Placement and Advancement Policy- new policy clarifying salary schedule placement for new employees and clarifying employees professional development salary advancement

### RECOMMENDATION:

Recommended for approval

This Vendor Agreement ("Agreement") is made between [ **Charter School** ] ("School"), a California nonprofit public corporation that operates a public charter school and \_\_\_\_\_ ("Vendor").

### **RECITALS**

WHEREAS, School provides public education to students within the confines and limitations of California law, and receives funding in that regard from the State;

WHEREAS, School fosters successful student achievement through a quality, personalized, and standards-based education program featuring unique and hands-on experiential learning experiences;

WHEREAS, Vendor is engaged in the businesses of providing experienced and qualified educational services as ~~set forth~~ described in **Exhibit A**; and

WHEREAS, School desires to retain Vendor for the purpose of providing the services described herein for the benefit of the School, families, and students.

NOW, THEREFORE, in consideration of the foregoing recitals, the promises and the mutual covenants contained herein, and for other good, valuable and sufficient consideration, the parties agree as follows:

### **SECTION 1. TERM and TERMINATION.**

- a. Term: This Agreement shall be effective as of **[INSERT DATE]**
- b. Termination: Vendor may terminate this Agreement for cause after providing sixty (60) days advance written notice to School. School may terminate this Agreement at any time, with or without cause in its sole discretion with same-day written notice. Upon termination, School shall pay Vendor for all necessary and approved Services rendered pursuant to this Agreement and relevant "Enrichment Certificate(s)" (defined below) up to the effective date of termination. School has no obligation to pay Vendor for any Services provided after the effective date of termination. The termination of this Agreement constitutes a termination of any active invoices and Enrichment Certificates.

### **SECTION 2. SERVICES.**

- a. Scope of Services: Vendor is hereby engaged by School to perform the student enrichment services specified in **Exhibit A**, incorporated herein by reference ("Services"), subject to the terms and conditions contained herein. Vendor assumes full responsibility for the performance of the Services provided under the terms of this Agreement. School does not guarantee any minimum amount of work by this Agreement.
- b. No Authority to Bind School: Vendor understands and agrees that Vendor lacks the authority to bind School contractually, conduct business on School's behalf, or incur any obligations on behalf of School. Specifically, Vendor agrees not to represent himself/herself or any Vendor employees, agents, or contractors as an employee of School in any capacity, including, but not limited to, when interacting with School students, parents, vendors, or employees.

- c. Responsibility for Performance: Vendor assumes full responsibility for the performance of Vendor's duties under the terms of this Agreement and warrants that Vendor and its employees, contractors, and other agents are fully qualified in Vendor's specialized skill or expertise to perform such duties. Vendor will not enter into any contract or engagement that conflicts or interferes with Vendor's duties under this Agreement.
- d. Compliance with Charter Petition and Law: Except when otherwise expressly required by applicable law, School shall not be responsible for monitoring Vendor's compliance with the law, charter petition, and Agreement. Vendor acknowledges that School must comply with Education Code § 220's prohibitions against discrimination, obligations to provide a free appropriate education to students with exceptional needs pursuant to the Individuals with Disabilities Education Act ("IDEA") and Section 504 of the Rehabilitation Act, and be non-sectarian in its programs. Vendor must be non-sectarian in any Services provided to School students. Vendor shall ensure its performance of its Services complies with these legal and charter petition requirements. If Vendor performs any Services in a manner that is contrary to law, Vendor shall bear all claims, costs, losses and damages (including, but not limited to, reasonable attorneys' fees and costs) arising therefrom.
- e. Service Limitations: Vendor shall not serve a School student for more than twelve (12) core academic hours including math, language arts, social studies, science and world language during the school week (Monday to Friday from 8:00 am to 2:30 pm) under this Agreement or any other arrangement (e.g., Student participation in a Vendor program outside of School activities); excepting visual and performing arts, CTE pathways, robotics, and physical activities including dance, gymnastics, karate, and other similar activities, as approved by the supervising teacher.
- f. No Private School Affiliation: Vendor certifies that it is not, nor is it affiliated with, a private school that submitted an affidavit to register with the California Department of Education and is listed on the state's Private School Directory ("Private School"). Vendor affirms the Services shall not be provided at a Private School. Vendor affirms that it will not confer any compensation received for performing Services under this Agreement to a Private School.
- g. Prohibited Conflicts: Vendor is prohibited from providing Services under this Agreement to a relative (e.g., child, grandchild, niece/nephew, sibling, etc.) of the Vendor (or its employees). School shall not be responsible for paying Vendor for the prohibited services described herein.

### SECTION 3. PAYMENT.

- a. Enrichment Certificate: School requests Services from Vendor through School's issuance of an Enrichment Certificate. School is not responsible to pay for any costs of Services without issuance of an Enrichment Certificate. The Enrichment Certificate will detail requested Services, dates of Services, fees for Services, and other relevant information. Vendors must first receive an Enrichment Certificate before providing Services to students. School does not pay for Services in advance. If an Enrichment Certificate expires, Vendor must cease providing Services until it receives another Enrichment Certificate.
- b. Vendor Invoice: School shall pay Vendor for Services performed through invoices. Vendor will remit one (1) itemized invoice after completing the Services pursuant to an Enrichment Certificate. Vendors should submit invoices to **[INSERT CONTACT INFORMATION]**. School will endeavor to pay undisputed invoice amounts within thirty (30) days of receipt.

- c. Termination of Enrichment Certificate: School may terminate an Enrichment Certificate at any time, with or without cause in its sole discretion with same-day written notice. School shall pay Vendor the undisputed amounts for Services already performed under the Enrichment Certificate.
- d. Incurred Costs: Any damages or costs incurred by School, including replacement costs, as a result of Vendor's failure to competently perform under this Agreement may be deducted by School from any amounts owed to Vendor.
- e. Use of School's Name: Vendor shall not use the name, insignia, mark, or any facsimile of the School for any purpose, including but not limited to advertising, client lists, or references, without the advance written authorization of the School.
- e-f. Under no circumstance may Vendor attempt to charge or accept payment for services from a student, student's parent or guardian, or family member, or anyone except for the School pursuant to this Agreement. Similarly, under no circumstance may Vendor contact student or student's parent or guardian concerning invoicing, payment or non-payment under this Agreement. Violation of this provision is a material breach of the Agreement.

#### **SECTION 4. GENERAL CONDITIONS FOR VENDOR PERFORMANCE.**

- a. Vendor Qualifications: Vendor represents it has the qualifications, skills and, if applicable, the certification and licenses necessary to perform the Services in a competent, and professional manner, without the advice or direction of School. Upon School's request, Vendor shall provide copies of certification or licensure. Subject to the terms of this Agreement, Vendor shall render all Services hereunder in accordance with this Agreement and **Exhibit A**, Vendor's independent and professional judgment and in compliance with all applicable laws and with the generally accepted practices and principles of Vendor's trade. Vendor is customarily engaged in the independently established trade, occupation, or business of the same nature as the Services performed.
- b. Relationship: The School is not an employer of Vendor or its employees, contractors, or agents and shall not supervise individuals as such in carrying out the Services to be performed by Vendor under the terms of this Agreement. It is expressly understood between the parties that Vendor and its employees, contractors, and agents are not employee(s) of School.
- c. Licenses: Vendor warrants that Vendor is engaged in an independent and bona fide business operation, markets him/her/itself as such, is in possession of a valid business license/insurance when required, and is providing or capable of providing similar services as set forth in **Exhibit A** to others.
- d. No Training or Instruction: Although School may at times provide information concerning its business and students to Vendor, School will not provide any training or instruction to Vendor concerning the manner and means of providing the Services that are subject to this Agreement because Vendor warrants that Vendor is highly skilled in its industry.

**SECTION 5. TAXES.** Because Vendor is not an employee of School, all compensation called for under this Agreement shall be paid without deductions or withholdings, and will be accompanied by an IRS Form 1099, as applicable, at year end. Vendor is responsible for the reporting and payment of any state

and/or federal income tax or other withholdings on the compensation provided under this Agreement or any related assessments. In addition, Vendor shall fill out and execute a Form W-9. In the event that the Internal Revenue Service or the State of California should determine that Vendor or its employee(s) is/are an employee of School subject to withholding and social security contributions, Vendor acknowledges consistent with this Agreement that all payments due to Vendor under this Agreement are gross payments, and the Vendor is solely responsible for all income taxes, social security payments, or other applicable deductions thereon.

**SECTION 6. BENEFITS.** Vendor and its employees, contractors, and agents are not entitled to the rights or benefits that may be afforded to School employees including, but not limited to, disability, workers' compensation, unemployment benefits, sick leave, vacation leave, medical insurance and retirement benefits. Vendor is solely responsible for providing at Vendor's own expense, disability, unemployment, workers' compensation and other insurance for Vendor and any of its employees, contractors, and agents.

**SECTION 7. MATERIALS.** Vendor will furnish at its own expense all materials, equipment and supplies used to provide the Services. In some instances, student may need to rent valuable supplies, such as musical instruments, in order to obtain the Services. Although the School may pay the cost of such rentals, in such instances Vendor may collect parent or guardian credit card information for a potential parent charge if a rented musical instrument is lost or damaged. Vendor shall obtain written consent from School prior to doing so.

**SECTION 8. BACKGROUND CHECK AND SAFETY REQUIREMENTS.**

- a. Background Check: Vendor shall ensure its employees, agents, and contractors who interact with students, outside of the immediate supervision and control of the student's parent or guardian or a School employee, complete a criminal background check through the Department of Justice ("DOJ") in accordance with Education Code section 45125.1. In the School's sole discretion, it may require a background check for Vendor employees who do not interact with students, outside of the immediate supervision and control of the student's parent or guardian or a School employee. Sole proprietor Vendors shall be considered an employee of the School so that the School prepares and submits the fingerprints to the DOJ. Vendor shall immediately provide to the School any subsequent arrest and conviction information it receives. ~~Vendor~~Vendor shall certify in writing to the School that neither the employer nor any of its employees who are required to have a background check and who may interact with pupils have been convicted of a felony as defined in Education Code 45122.1. No Vendor employee is permitted to interact with pupils until the background check has been completed. The cost of the background check, whether performed by the Vendor or the School, is the Vendor's responsibility.
- b. First Aid & CPR Certification: Upon School's request, Vendor shall ensure its employees, agents, or contractors obtain First-Aid and CPR Certification. Vendors shall implement safety policies and procedures related to emergency response and accident reporting reasonable for the Services.
- c. Supervision: Vendor is responsible for supervising and ensuring students have a safe environment from the time they are dropped off to receive Services and until the responsible party picks them up. Students may not be left unattended during Vendor's provision of Services. Students shall not interact in one-on-one settings with Vendor (or its employees) without the School's express written permission. Vendor may not transport students without the School's express written permission.

- d. Student Discipline: Vendor acknowledges that School is responsible for managing and overseeing the education program, which incorporates the Vendor's enrichment services. Vendor must immediately notify School when students act inappropriately and may require discipline. School is responsible for issuing discipline to students. If Vendor wishes to remove a participant from their Services, the Vendor shall notify School and the parties will discuss appropriate measures.
- e. Reporting Bullying and Harassment Incidents to School: To the fullest extent allowed by law, Vendor shall immediately notify School if it becomes aware of any incident of bullying, discrimination, harassment, or sexual harassment at Vendor's place of business, during Vendor's provision of Services, or otherwise involving School students, Vendor, or Vendor's employees, contractors, or agents in any way. If Vendor learns a student may pose a health or safety threat to himself/herself or to other individuals, Vendor must immediately notify the School.
- f. Training: Vendor shall ensure its employees, contractors, or agents who interact with School students participate in sexual harassment prevention training before providing Services under this Agreement. Upon School's request, Vendor shall provide proof of compliance with this training requirement.
- g. COVID-19: Vendor shall acknowledge and certify they will abide by all local, state, and federal safety protocols and guidelines concerning COVID-19 and its prevention, [including with regard to vaccination requirements and testing protocols](#). Additionally, Vendor shall implement and visibly post the ~~5 Strategies That Reduce The Spread of COVID-19~~ [most recent CDC and/or CDPH guidance, or other required COVID-19 related workplace materials](#) at the facility or location where services will be provided. Vendor will ensure that employees practice good hygiene and respiratory etiquette and will provide adequate supplies (includes soap, water, hand sanitizer, paper towels, disinfectant wipes and sprays and masks, etc.) when possible.

## SECTION 9. INDEMNIFICATION AND INSURANCE.

- a. Indemnification: To the maximum extent allowable by law, Vendor will indemnify, defend, and hold harmless School, its officers, directors, employees, agents and volunteers from and against all claims, demands, losses, costs, expenses, obligations, liabilities, damages, recoveries, and deficiencies, including interest, penalties, attorneys' fees, and costs that such entities or persons may incur that arise out of or relate to this Agreement or the alleged negligence, recklessness or willful misconduct of Vendor, including of Vendor's officers, directors, employees, subcontractors, agents, representatives, volunteers, successors, assigns or anyone for whom Vendor is legally responsible. Vendor's indemnity, defense and hold harmless obligations shall survive the termination of this Agreement. To the maximum extent allowable by law, Vendor also agrees to hold harmless, indemnify, and defend School from any and all liability, damages, or losses (including reasonable attorneys' fees, costs, penalties, and fines) School suffers as a result of: (a) Vendor's failure to meet its obligations under Sections 4-6, ~~7~~, or ~~8~~; (b) a third party's designation of Vendor or Vendor's employees, agents, or contractors as an employee of School regardless of any actual or alleged negligence by School.
- b. General Liability Insurance Limits: Vendor agrees to maintain general liability insurance coverage, including both bodily injury and property damage, with at least the following coverage limits:

- i. \$1,000,000 per occurrence
  - ii. \$2,000,000 general aggregate
  - iii. \$500,000 personal & advertising injury
- c. Additional Insurance Requirements: Vendor's insurance shall constitute primary coverage for any loss or liability arising from or relating to this Agreement and any insurance held by School shall constitute secondary, excess coverage. School may require additional insurance coverage depending on the Services and shall communicate these insurance requirements to the Vendor in conjunction with the provision of an Enrichment Certificate. Vendor's insurance policies required under this Agreement shall name School as additionally insured.

## **SECTION 10. CONFIDENTIALITY.**

- a. Confidential Information: Vendor acknowledges that during the course of performing Services, Vendor may become privy to confidential, privileged and/or proprietary information important to the School. Vendor further acknowledges its obligations under the Family Educational Rights and Privacy Act ("FERPA") and California Uniform Trade Secrets Act. Vendor shall ensure that all of its employees, agents and contractors agree to the requirements of this section prior to receiving any Confidential Information (defined below). Vendor shall not use or disclose during or after the term of this Agreement, without the prior written consent of School, any information relating to School's employees, directors, agents, students or families, or any information regarding the affairs or operations of School, including School's confidential/proprietary information and trade secrets ("Confidential Information"). Confidential Information, whether prepared by or for the School, includes, without limitation, all of the following: education records, student rosters, medical records, personnel records, information technology systems, financial and accounting information, business or marketing plans or strategies, methods of doing business, curriculum, lists, email addresses and other information concerning actual and potential students or vendors and/or any other information Vendor reasonably should know is treated as confidential by the School. The only allowed disclosures of Confidential Information are: (i) with prior written consent of School; (ii) after the information is generally available to the public other than by reason of a breach by Vendor of this agreement to maintain confidentiality; (iii) after the information has been acquired by Vendor through independent means and without a breach of Vendor's duties to School under this Agreement or otherwise; or (iv) pursuant to the order of a court or other tribunal with jurisdiction if Vendor has given School adequate notice so that School may contest any such process. Personally identifiable student information may only be used as necessary to meet Vendor's obligations under this Agreement. Vendor shall not use any Confidential Information (e.g., student or parent contact information) to market any products or services to School parents or students without School's express written permission. Vendor must take all necessary and appropriate steps to protect and safeguard all of School's Confidential Information and proprietary information from unauthorized disclosure.
- b. Disclosure of Records: School will provide Vendor with those records requested by Vendor that are reasonably necessary to allow Vendor to perform the Services. Vendor shall use any such records only for the purpose provided and not for the benefit of any other person or entity. Upon termination of this Agreement or School's request, Vendor will immediately surrender to School or destroy all Confidential Information and other materials provided to Vendor by School, including all physical copies, drafts, digital or computer versions.



b.c. Under no circumstance may Vendor contact or otherwise communicate with School's charter-authorizing agency with regard to payment disputes or any other matter related to Services or this Agreement.

**SECTION 11. ENTIRE AGREEMENT.** This Agreement and its incorporated exhibits constitute the entire agreement between the parties with respect to the subject matter contained herein and supersede all agreements, representations and understandings of the parties with respect to such subject matter made or entered into prior to the date of this Agreement.

## **SECTION 12. DISPUTE RESOLUTION.**

- a. Informal Dispute Resolution: If there is any dispute or controversy between the parties arising out of or relating to this Agreement, the parties shall first meet and confer informally in an attempt to resolve the issue.
- b. Mediation: If reasonable efforts at informal resolution are unsuccessful, the parties shall participate in a mediation with a mutually-agreed upon mediator. Any costs and fees, other than attorneys' fees, associated the mediation shall be shared equally by the parties.
- c. Arbitration: If School has paid more than \$25,000 to Vendor for Services since the start of the previous fiscal year, and efforts to resolve the dispute at mediation are unsuccessful, the parties agree that such dispute will be submitted to private and confidential arbitration by a single neutral arbitrator through Judicial Arbitration and Mediation Services, Inc. ("JAMS") at the nearest JAMS location, or other service agreed upon by both parties, and that such arbitration will be the exclusive final dispute resolution method under this Agreement. The JAMS Streamlined Arbitration Rules & Procedures in effect at the time the claim or dispute is arbitrated will govern the procedure for the arbitration proceedings between the parties. The arbitrator shall not have the power to modify any of the provisions of this Agreement. The decision of the arbitrator shall be final, conclusive and binding upon the parties hereto, and shall be enforceable in any court of competent jurisdiction. The party initiating the arbitration shall advance the arbitrator's initial fee. Otherwise and thereafter, each party shall bear their own costs of the arbitration proceeding or litigation to enforce this Agreement, including attorneys' fees and costs. Except where clearly prevented by the area in dispute, both parties agree to continue performing their respective obligations under this Agreement until the dispute is resolved, subject to the right to terminate this Agreement. Nothing in this Agreement is intended to prevent either party from obtaining injunctive or equitable relief in court to prevent irreparable harm pending the conclusion of any such arbitration.

**SECTION 13. MODIFYING THE AGREEMENT.** No supplement, modification, or amendment of this Agreement shall be binding unless in writing and executed by both parties.

**SECTION 14. NO WAIVER.** No waiver of any provision of this Agreement shall constitute, or be deemed to constitute, a waiver of any other provision, nor shall any waiver constitute a continuing waiver. No waiver shall be binding unless executed in writing by the party making the waiver.

**SECTION 15. NO ASSIGNMENT.** No party shall assign this Agreement, any interest in this Agreement, or its rights or obligations under this Agreement without the express prior written consent of the other



party. This Agreement shall be binding on, and shall inure to the benefit of, the parties and their respective permitted successors and assigns.

**SECTION 16. SEVERABILITY.** If any provision of this Agreement is invalid or contravenes applicable law, such provision shall be deemed not to be a part of this Agreement and shall not affect the validity or enforceability of its remaining provisions, unless such invalidity or unenforceability would defeat an essential business purpose of this Agreement.

**SECTION 17. GOVERNING LAW.** This Agreement shall be governed by and interpreted under the laws of the State of California.

**SECTION 18. AUTHORITY TO CONTRACT.** Each party warrants to the other that it has the authority to enter into this Agreement, that it is a binding and enforceable obligation of said party, and that the undersigned has been duly authorized to execute this Agreement.

**SECTION 19. NOTICES.** All notices and other communications in connection with this Agreement shall be in writing and shall be considered given as follows:

(a) When delivered personally to the recipient's address as stated on this Agreement;<sup>SEP</sup> (b) three days after being deposited in the United States mail, with postage prepaid to the recipient's address as stated on this Agreement;<sup>SEP</sup> (c) via email address as stated on this Agreement.

Notice is effective upon receipt provided that a duplicate copy of the notice is promptly given by first class mail, or the recipient delivers a written confirmation of receipt.

**If to Vendor:**

**If to School:**

*(Please fill in with your information)*

Business: \_\_\_\_\_

[INSERT CONTACT]

Name: \_\_\_\_\_

Vendor Administrator

Title: \_\_\_\_\_

[INSERT ADDRESS]

Address: \_\_\_\_\_

[INSERT EMAIL ADDRESS]

Email: \_\_\_\_\_

[INSERT PHONE NUMBER]

Phone: \_\_\_\_\_

**SECTION 20. COUNTERPARTS.** This Agreement may be executed in two or more counterparts, each of which shall be deemed an original and all of which together shall constitute one instrument. A faxed or

emailed .pdf or other electronic copy of the fully executed original version of this Agreement shall have the same legal effect as an executed original for all purposes.

IN WITNESS WHEREOF, the parties have executed this Agreement as of the Effective Date above.

[ **\_\_\_\_\_ Charter School**]

By: \_\_\_\_\_

Name: \_\_\_\_\_

Title: \_\_\_\_\_

Date: \_\_\_\_\_

**VENDOR**

By: \_\_\_\_\_

Name: \_\_\_\_\_

Title: \_\_\_\_\_

Date: \_\_\_\_\_

**EXHIBIT A**

**Detailed List of Vendor Services and Prices**

\*Anything not listed will not be approved

**Services Offered:**

\_\_\_\_\_  
\_\_\_\_\_  
\_\_\_\_\_  
\_\_\_\_\_

\_\_\_\_\_  
\_\_\_\_\_  
\_\_\_\_\_  
\_\_\_\_\_

**Grade Level and Price:**

\$ \_\_\_\_\_ Per \_\_\_\_\_

TK – K	
Grade 1-5	
Grade 6-8	
Grade 9-12	

\_\_\_\_\_  
\_\_\_\_\_  
\_\_\_\_\_  
\_\_\_\_\_

\$ \_\_\_\_\_ Per \_\_\_\_\_

TK - K	
Grade 1-5	
Grade 6-8	
Grade 9-12	

\$ \_\_\_\_\_ Per \_\_\_\_\_

TK - K	
Grade 1-5	
Grade 6-8	
Grade 9-12	

**Cancellation & Refund Policy**

Services that are not rendered are subject to a full refund. Refunds must be credited back to the school.

Name of Owner/Director: \_\_\_\_\_

Signature: \_\_\_\_\_ Date: \_\_\_\_\_

**Vendor Agreement Addendum For Limited Contact Online/Online Out of State Vendors**

This Vendor Agreement Addendum For Limited Contact/Online/Out of State Vendors ("Agreement") is made between [ **\_\_\_\_\_ Charter School** ] ("School"), a California nonprofit public corporation that operates a public charter school and \_\_\_\_\_ ("Vendor").

**SECTION 1. BACKGROUND CHECK**

- a. **Background Check:** Vendor shall ensure its employees, agents, and contractors who interact with students, outside the immediate supervision and control of the student's parent or guardian or a School employee determined by the school, complete a criminal background check through the Department of Justice ("DOJ") in accordance with Education Code section 45125.1. In the School's sole discretion, it may require a background check for Vendor employees who do not interact with students, outside of the immediate supervision and control of the student's parent or guardian or School employee. Sole proprietor Vendors shall be considered an employee of the school ~~so solely~~ for the purpose that of the School ~~prepares-preparing~~ and ~~submits-submitting~~ the ~~fingerprints~~ Livescan to the DOJ. Vendor shall immediately provide to the School any subsequent arrest and conviction information it receives. Vendor shall certify in writing to the School that neither the employer nor any of its employees who are required to have a background check and who may interact with pupils have been convicted of a violent or serious felony as defined in Education Code section 45122.1. No Vendor employee is permitted to interact with pupils until the background

check has been completed. ~~If Vendor does not as determined by~~ If the Vendor is located outside of the State of California, the School may, in its sole and absolute discretion, ~~School may~~ accept an equivalent background check for the jurisdiction where the Vendor is located, ~~if the Vendor is located outside of the State of California, in accordance~~ consistent with Education Code section 45125.1. ~~Vendor asserts it does not provide any of the enumerated services described in California Education Code section 45125.1(a), nor any "school site services" as discussed in California Education Code section 45125.1 requirements.~~ Thus, out-of-state Vendor's criminal background checks will consist of identity verification combined with comprehensive background checks based on national id-ID number. ~~Further, Vendor's background checks contain records that can be lawfully reported under FCRA and state and local laws.~~ The cost of the background check, whether performed by the Vendor or the school, will be the Vendor's responsibility.

**SECTION 2. ENTIRE AGREEMENT** This Agreement and its incorporated exhibits constitute the entire agreement between the parties with respect to the subject matter contained herein and supersede all agreements, representations and understandings of the parties with respect to such subject matter made or entered into prior to the date of this Agreement.

**IN WITNESS WHEREOF,** the parties have executed this Agreement as of the Effective Date above.

[            Charter School]

By: \_\_\_\_\_

Name: \_\_\_\_\_

Title: \_\_\_\_\_

Date: \_\_\_\_\_

**VENDOR**

By: \_\_\_\_\_

Name: \_\_\_\_\_

Title: \_\_\_\_\_

Date: \_\_\_\_\_

DRAFT



## Clarksville Charter School

### Minutes

#### Special Board Meeting

---

##### **Date and Time**

Wednesday March 30, 2022 at 6:45 PM

---

##### **Join Zoom Meeting**

<https://sequoiagrove-org.zoom.us/j/4075258260>

Meeting ID: 407 525 8260

Passcode: 546272

One tap mobile

+14086380968,,4075258260# US (San Jose)

+16699006833,,4075258260# US (San Jose)

Dial by your location

+1 408 638 0968 US (San Jose)

+1 669 900 6833 US (San Jose)

+1 253 215 8782 US (Tacoma)

+1 346 248 7799 US (Houston)

+1 301 715 8592 US (Washington DC)

+1 312 626 6799 US (Chicago)

+1 646 876 9923 US (New York)

Meeting ID: 407 525 8260

Find your local number: <https://sequoiagrove-org.zoom.us/j/4075258260>

“Meeting held pursuant to Government Code 54953 and emergency findings previously adopted by the Board”

---

##### **Directors Present**

Emily Allen (remote), Kelley Laliberte (remote), Keri Dalebout (remote), Lisa Jobe (remote), Tiffany Farley (remote)

##### **Directors Absent**

None

---

##### **Guests Present**

Darcy Belleza (remote), Jenell Sherman (remote), Julie Haycock-Cavender (remote), Kathleen Daugherty (remote), Katie Royer (remote)

---

## **I. Opening Items**

### **A. Establish Quorum/Record Attendance**

### **B. Approval to Continue Meeting Virtually per Report of Findings**

Lisa Jobe made a motion to continue meeting virtually.

Keri Dalebout seconded the motion.

The board **VOTED** unanimously to approve the motion.

### **C. Call the Meeting to Order**

Emily Allen called a meeting of the board of directors of Clarksville Charter School to order on Wednesday Mar 30, 2022 at 7:40 PM.

### **D. Approval of Consent Agenda**

Kelley Laliberte made a motion to approve the Consent Agenda.

Lisa Jobe seconded the motion.

The Consent Agenda includes:

- Tonight's meeting Agenda
- Minutes from March 16, 2022 Regular Scheduled Meeting
- Kindergarten and Transitional Kindergarten Policy (updated)

The board **VOTED** unanimously to approve the motion.

Kelley Laliberte made a motion to approve the minutes from Regular Scheduled Board Meeting on 03-16-22.

Lisa Jobe seconded the motion.

The board **VOTED** unanimously to approve the motion.

### **E. Public Comment on Non-Agenda Items**

No public comments.

## **II. Operations**

### **A. Approval of Executive Director Job Description**

Lisa Jobe made a motion to approve Executive Director Job Description.

Keri Dalebout seconded the motion.

Jenell Sherman presented Executive Director Job Description.

The board **VOTED** unanimously to approve the motion.

### **B. Approval of Associate Executive Director Job Description**

Lisa Jobe made a motion to approve Associate Executive Director Job Description with modifications.

Keri Dalebout seconded the motion.

Jenell Sherman presented the Associate Executive Director Job Description.

Lisa Jobe requested to have "personal homeschool experience preferred" added.

Keri Dalebout withdrew seconding the motion.

The motion did not carry.

Kelley Laliberte made a motion to approve Associate Executive Director Job Description.

Tiffany Farley seconded the motion.

The board **VOTED** to approve the motion.

**Roll Call**

Keri Dalebout Aye

Lisa Jobe No

Tiffany Farley Aye

Emily Allen Aye

Kelley Laliberte Aye

**C. Approval of Executive Director and Associate Executive Director Interview Timelines and Process**

Keri Dalebout made a motion to approve the Associate Executive Director Interview Timelines and Process.

Kelley Laliberte seconded the motion.

Tiffini Farley will help with paper screening.

Emily Allen will also help in the process.

The board **VOTED** to approve the motion.

**Roll Call**

Tiffany Farley Aye

Keri Dalebout Aye

Kelley Laliberte Aye

Lisa Jobe Abstain

Emily Allen Aye

**D. Approval of Organizational Charts**

Keri Dalebout made a motion to table the Organizational Charts.

Kelley Laliberte seconded the motion.

Jenell Sherman presented the Organizational Charts.

The board **VOTED** to approve the motion.

**Roll Call**

Keri Dalebout Aye

Tiffany Farley Aye

Kelley Laliberte Aye

Emily Allen Aye

Lisa Jobe Aye

**III. Finance**

**A. Approval of Salary Schedule**

Keri Dalebout made a motion to approve the Salary Schedule.

Kelley Laliberte seconded the motion.

Jenell Sherman presented the Salary Schedule.

The board **VOTED** unanimously to approve the motion.

**IV. Closing Items**

**A.**

### **Board Member Requests to Add Items to Future Board Meeting Agendas**

Emily Allen requested Board Goals Progress Report.

### **B. Announcement of Next Regular Scheduled Board Meeting**

Emily Allen announced the Next Regular Schedule Board Meeting is April 27, 2022 at 6:30 PM.

### **C. Adjourn Meeting**

Kelley Laliberte made a motion to adjourn.

Keri Dalebout seconded the motion.

The board **VOTED** unanimously to approve the motion.

There being no further business to be transacted, and upon motion duly made, seconded and approved, the meeting was adjourned at 9:04 PM.

Respectfully Submitted,

Emily Allen

---

Prepared by:

Katie Royer

Noted by:

---

Board Secretary

#### **Public Comment Rules for Non-Agenda Items:**

Members of the public may address the Board on non-agenda items through the teleconference platform, Zoom, during the time allocation for public comment on non-agenda items. Zoom does not require the members of the public to have an account or login. Please either utilize the chat option to communicate to the administrative team of your desire to address the Board during this time or simply communicate orally your desire to address the Board when the Board asks for public comments on non-agenda items. Speakers may be called in the order requests are received. Comments are limited to 2 minutes each, with no more than 15 minutes per single topic. If a member of the public utilizes a translator to address the Board, those members of the public are allotted 4 minutes each to accommodate translation time. By law, the Board is allowed to take action only on items on the agenda. However, the Board may, at its discretion, refer a matter to school staff or calendar the issue for future discussion.

#### **Public Comment Rules for Agenda Items:**

Members of the public may address the Board on agenda items through the teleconference platform, Zoom. Zoom does not require the members of the public to have an account or login. Please either utilize the chat option to communicate to the administrative team of your desire to address the Board on that agenda item or simply communicate orally your desire to address the Board when the Board asks for public comment on that item. Public comment will be allowed following the staff report, if any, on each agenda item.

Speakers may be called in the order requests are received. Comments are limited to 2 minutes each, with no more than 15 minutes per agenda item. If a member of the public utilizes a translator to address the Board, those members of the public are allotted 4 minutes each to accommodate translation time.

Note: The Governing Board encourages those with disabilities to participate fully in the public meeting process. If you need a disability-related modification or accommodation, including auxiliary aids or services, to participate in the public meeting, please contact



the Governing Board Office at (530) 927-5137 at least 48 hours before the scheduled board meeting so every reasonable effort can be made to accommodate you.  
(Government Code § 54954.2; Americans with Disabilities Act of 1990, § 202 (42 U.S.C. § 12132)).



## Animals at School Policy

The Clarksville Charter or “Charter” School Governing Board recognizes that animals can contribute to Clarksville Charter School’s instructional program by being effective teaching aids to students and by assisting individuals with disabilities to access school programs and activities. In addition, instruction related to the care and treatment of animals teaches students a sense of responsibility and promotes the humane treatment of living creatures.

The Executive Director or designee shall develop rules and procedures to ensure that when animals are brought to school, the health, safety, and welfare of students, staff, and the animals are protected. However, the school assumes no liability for the safety of animals allowed on school property.

Charter School staff must allow a service animal to accompany the handler at all times and everywhere on campus, within Charter School property, except where service animals are specifically prohibited due to health, environmental, or safety hazards. Charter School Clarksville staff should direct staff, students, and other persons to refrain from petting, feeding, or deliberately startling a service animal.

### Definitions

- A “*service animal*” is any dog (or miniature horse) that is individually trained to perform tasks to the benefit of an individual with a disability. The work or tasks performed [LAC1] by a service animal must be directly related to the individual's disability.
- A “*emotional support animal*” is an animal that provides emotional support that alleviates one or more identified symptoms or effects of a person’s disability and has been identified as an emotional support animal by a licensed mental health professional in writing.
- A “*therapy animal*” is an animal trained in animal-assisted intervention in which the animal meeting specific criteria is an integral part of the treatment process.
- A “*companion animal*” is a domesticated animal whose physical, emotional, behavioral and social needs can be readily met as a companion in the home, or in close daily relationships with humans, including pets

The purpose of the Clarksville Charter School Governing Board approving this Animals at School Policy is to accomplish the following:

1. Establish Use of Animals for Instructional Purposes
2. Establish Use of Service Animals by Individuals with Disabilities

- 3. Establish Only Service Animals at Resource Center
- 4. Service Animal Inquiries when on Charter School Property, Facilities, or Sponsored Events
- 5. Requirement of Service Animals and their Handlers
- 6. Disruptions and Removal
- 7. Notice
- 8. Misrepresentation
- \*Service Animal Agreement and Authorization

## 1. Use of Animals for Instructional Purposes

Before any student or employee brings an animal to school for an instructional purpose, he/she shall receive written permission from the Executive Director or designee. The Executive Director or designee shall give such permission only after he/she has provided written notification to all parents/guardians of students in the affected class, asking them to verify whether their child has any known allergies, asthma, or other health condition that may be aggravated by the animal's presence. When a parent/guardian has provided notification that his/her child has an allergy, asthma, or other health condition that may be aggravated by the animal, the Executive Director or designee shall take appropriate measures to protect the student from exposure to the animal.

All animals brought to school must be in good physical condition and must be appropriately immunized. The teacher shall ensure that the species of animal is appropriate for the instructional purpose and age and maturity of the students.

All animals brought to school shall be adequately fed, effectively controlled, humanely treated, and properly housed in cages or containers suitable for the species. The teacher shall ensure that cages and containers are cleaned regularly and that waste materials are removed and disposed of in an appropriate manner.

The teacher shall ensure that students receive instructions regarding the proper handling of and personal hygiene around animals.

Except for service animals, as defined below, all animals are prohibited on school transportation services. (Education Code 39839; 13 CCR 1216)

## 2. Use of Service Animals by Individuals with Disabilities

For an individual with a disability, service animal means any dog that is individually trained to do work or perform tasks related to the individual's disability and for his/her benefit. For example, for an individual who is blind or has low vision, a service animal could mean a dog that helps him/her with vision, navigation, and other tasks; for an individual who is deaf or hard of hearing, a service animal could mean a dog that alerts him/her to the presence of people or sounds; and for an individual with psychiatric or neurological disabilities, a service animal could mean a dog that assists him/her by preventing or interrupting impulsive or destructive behaviors. (28 CFR 35.104)

Individuals with disabilities may be accompanied on school premises and on school transportation by service animals, including specially trained guide dogs, signal dogs, or service

dogs. (Education Code 39839; Civil Code 54.2; 28 CFR 35.136)

#### 504 Plans or Special Education

Any request for a service animal by a student with a 504 plan or a qualifying disability under IDEA will be discussed in the student's 504 or IEP meeting and the respective team will determine the following:

- a. Whether the student requires the service animal in order to access a Free Appropriate Public Education ("FAPE"); and
- b. Whether the proposed service animal meets the requirements of this Policy

The Executive Director or designee may permit the use of a miniature horse as a service animal when the horse has been individually trained to do work or perform tasks for the benefit of an individual with a disability, provided that: (28 CFR 35.136)

- a. The district's facility can accommodate the type, size, and weight of the horse and whether the facility can accommodate these features.
- b. The individual has sufficient control of the horse.

c. The horse is housebroken and;

d. The horse's presence in the specific facility does not compromise legitimate safety requirements of the facility.

The Executive Director or designee may ask any individual with a disability to remove his/her service animal from school premises or transportation if the animal is out of control and the individual does not take effective action to control it or the animal is not housebroken. When an individual's service animal is excluded, he/she shall be given an opportunity to participate in the service, program, or activity without having the service animal present. (Education Code 39839; Civil Code 54.2; 28 CFR 35.136)

### **3. Only Service Animal are Permitted at Resource Center**

Only service animals are permitted at the Resource Center. To ensure the safety and security of the school community, students, staff, and community members are not allowed to bring service animals in training to Charter School property and/or facilities or to participate in Charter School-sponsored activities, unless the service animal is being trained for the student, staff or community member's own personal use as an individual with a disability.

Emotional support, therapy, and companion animals, including pets, are not permitted on Charter School property and facilities or at Charter School-sponsored activities.

### **4. Service Animal Inquiries when on Charter School Property, Facilities, or Sponsored Events**

Clarksville may make two (2) inquiries to determine whether an animal qualifies as a service animal:

1. Whether the animal is required because of a disability?
2. What work or task the animal has been trained to perform?

Charter School may not ask for:

1. A badge/identification (such as a harness, vest, patch, or tag) for the animal
2. Proof that the animal has been certified/trained
3. Proof that the person has a disability
4. Require a demonstration of the work/tasks

## **5. Requirement of Service Animals and their Handlers**

- Identification: The service dog should wear a harness, cape, identification tag or other gear that readily identifies its working status.
- Leash: The service dog must be on a leash at all times, unless the use of a leash would interfere with the service animal's safe, effective performance of work or tasks. If the animals cannot be on a leash for legitimate reasons related to the individual's disability and the necessary tasks to be performed, the service animal must be otherwise under the handler's control (e.g., voice control, signals, or other effective means).
- Control: The handler, including the student if the student is the handler, must be in full control of the service dog at all times.
- Care of Service Dog: The care and supervision of a service dog is solely the responsibility of its handler, including a student handler
- License and Tags: All service dogs should be licensed by the appropriate local agency and wear such license and an owner identification tag, but Charter School will not require documentation.
- Clean Up Rule: The handler must always carry equipment sufficient to clean up the dog's waste, immediately remove the waste, and be responsible for the proper disposal of the dog's waste.
- Vaccinations: The service dog must have a current rabies vaccination.
- Public Appearance Standards: The service animal must be (1) clean, well-groomed with no offensive odor, (2) does not urinate or defecate in inappropriate locations, and (3) treated for and kept free of fleas and ticks.
- Behavior standards: The service animal must not (1) disrupt the normal course of school business; solicit attention, visit or annoy, solicit or steal food or other items from any member of the staff or student population; or vocalize unnecessarily (e.g., barking, growling or whining) or (2) show aggression towards people or other animals (e.g., showing teeth, barking, growling, jumping on individuals).
- General training standards: The service animal must: (1) work calmly and quietly on harness, leash, or other tether, (2) performs tasks in the school setting and lay quietly beside the student handler without blocking aisles, doorways, etc., and (3) be trained to urinate and defecate on command.

## 6. Disruptions and Removal

Charter School staff should immediately report any disruptive behavior of a service dog to the Executive Director or designee. No attempt should be made by the Charter School staff member to separate a student from their service animal. Charter School staff may ask an individual with a disability to remove a service animal from the premises if—

1. The animal is out of control and the animal's handler does not take effective action to control it; or
2. The animal is not housebroken.

“Out of control” behaviors include, but are not limited to, excessive, unwarranted barking, unprovoked aggressive behavior, failure to follow the handler’s commands, or wandering away from the handler without a specific purpose.

If any service dog behaves aggressively or causes injury or direct threat of safety or health to staff or students, the dog must be immediately removed from the Charter School property and/or facilities until the situation is resolved. Whether a service animal poses a direct threat to health or safety of staff or students will be made on an individualized basis.

Charter School may also deny a service animal on the basis that the presence of the animal fundamentally alters the learning or work environment.

If Charter School properly excludes a service animal, it shall give the individual with a disability the opportunity to participate in the service, program, or activity without having the service animal on the premises.

## 7. Notice

A service dog will not be prohibited due to fear or allergies of other students. If the presence of a service animal causes fear or allergies in other students required to be in the presence of the service animal throughout the school day, the Charter School will make reasonable accommodations for both the affected student and the student with disabilities requiring the service animal to relocate one or both students to another location within the room or a different room, if possible. If your child requires a reasonable accommodation due to fear or allergies, please notify the Executive Director or designee.

## 8.. Misrepresentation

Any person who knowingly and fraudulently represents himself or herself, through verbal or written notice, to be the owner or trainer of a service animal shall be guilty of a misdemeanor punishable by imprisonment up to six months or fine up to \$1000.00





## Clarksville Charter School

4818 Golden Foothill Parkway #9 El Dorado Hills, CA 95762

Phone (916) 597-0901

### CLARKSVILLE SERVICE ANIMAL AGREEMENT AND AUTHORIZATION

This Agreement and Authorization regarding Request for a Service Animal to Accompany a Student on School Premises ("Agreement") is necessary for Clarksville Charter School ("Clarksville" or the "Charter School") to process a request for the use of a service animals on campus. The presence of a service animal at Charter School presents unique health and safety concerns. To minimize any risks that a service animal may pose to students, staff, and the educational environment, Charter School requests the following information and authorizations to allow Charter School to provide a healthy and safe environment for its entire school community.

Student Name (please print)

Date of Birth

Grade



Parent/Guardian name (please print)

Contact phone number

Please initial below each statement:

**We understand and agree to comply with the requirements of California Civil Code section 54.2.**

"[An individual with a disability] shall be liable for any damage done to the premises or facilities by his or her dog. These persons shall ensure the dog is on a leash and tagged as a guide dog, signal dog, or service dog by an identification tag issued by the county clerk, animal control department, or other agency . . ." (Civ. Code § 54.2(b))

\_\_\_\_\_  
(Initials)

\_\_\_\_\_  
(Initials)

**We understand and agree to comply with the requirements of the Americans with Disabilities Act Implementing Regulations (28 CFR § 35.136).**

(b) **Exceptions.** A public entity may ask an individual with a disability to remove a service animal from the premises if—

- (1) The animal is out of control and the animal's handler does not take effective action to control it; or



(2) The animal is not housebroken.

(d) **Animal under handler's control.** A service animal shall be under the control of its handler. A service animal shall have a harness, leash, or other tether, unless either the handler is unable because of a disability to use a harness, leash, or other tether, or the use of a harness, leash, or other tether would interfere with the service animal's safe, effective performance of work or tasks, in which case the service animal must be otherwise under the handler's control (e.g., voice control, signals, or other effective means).

(e) **Care or supervision.** A public entity is not responsible for the care or supervision of a service animal.” (28 C.F.R. § 35.136)

\_\_\_\_\_  
(Initials)

\_\_\_\_\_  
(Initials)

· Pursuant to 34 CFR § 99.30, we hereby provide authorization for Charter School to release the following personally identifiable student information necessary to inform the school community of Charter School of the presence of a service dog at Charter School:

- o Student's Name
- o Student's Grade Level
- o Student's Classes/Teachers(s)

\_\_\_\_\_  
(Initials)

\_\_\_\_\_  
(Initials)

**We have read, understand, and agree to comply with the Charter School's Animals at School Policy.**

\_\_\_\_\_  
(Initials)

\_\_\_\_\_  
(Initials)

**We agree to indemnify and hold harmless Charter School for any and all actions, suits, claims, demands, defense costs and/or attorney's fees, or liabilities arising out of or related to the presence of the service dog at Charter School.**

\_\_\_\_\_  
(Initials)

\_\_\_\_\_  
(Initials)

**We agree to hold Charter School, its employees, agents, and assigns harmless for any injury to, including death of, the service dog.**

\_\_\_\_\_  
(Initials)

\_\_\_\_\_  
(Initials)

Parent/Guardian Signature : \_\_\_\_\_

Date

Student's Signature \_\_\_\_\_

Date

Please complete this form and return it to the Executive Director or designee.



## Salary Schedule Placement and Advancement Policy

The purpose of the Clarksville Charter School Governing Board approving this Salary Schedule Placement and Advancement Policy is to accomplish the following:

1. Outline the Process for Employee Placement on the Salary Schedule
2. Outline Pathways to Professional Development For Salary Advancement

### 1. Employee Placement on the Salary Schedule

Salary placement for newly hired employees is contingent upon all documentation (i.e. transcripts, verification of experience, credential accreditation, etc) being received and verified. There are no retroactive salary placements. It is the employees' responsibility to furnish the Human Resources Department with verification of these items upon hire.

Initial salary schedule placement is determined by the number of post-baccalaureate units and the number of years of previous teaching experience.

In order for units to be considered for initial placement on the salary schedule, post-baccalaureate units must meet the following criteria:

- Earned after Bachelor's degree completion date
- Upper-division and/or graduate-level courses
- Relevant to the field of education

Previous teaching work experience may be accepted on a year-for-year basis for up to five years of credit if it meets the following criteria:

- Must have worked with the same employer for at least one year
- Worked in a full-time capacity
- Worked at least 75% of the school year

Note: Substitute teaching experience is not accepted

### 2. Professional Development For Salary Advancement

Employees who wish to advance their salary beyond their initial placement may receive credit for upper-division and/or graduate level college/university courses up to 6 semester units or two classes per school year. These courses must be pre-approved first by the employee's direct supervisor, and then by a school Director prior to registering for courses. Courses that are commonly accepted are courses that:

- Are related to education
- Are related to the courses the teacher is currently teaching
- Enhance the teacher's teaching abilities

Note: Employees must receive passing grades on their transcripts (C- or higher, or Pass) for those units to qualify toward a salary increase.

Once pre-approved courses have been completed, employees will need to send all post-baccalaureate transcripts, including the newly completed course transcripts, to the Human Resources Department for the information to be added to their employee file. Transcripts must be submitted by June 1st of the current school year for salary schedule consideration for the following school year. No more than 6 units or two classes will be approved per school year for salary advancement purposes.\*

\*Special consideration may be given to employees who are seeking an advanced degree (such as a Masters or Doctorate) or are working toward completion of additional credentials or certifications. As with other coursework, these require pre-approval from the employee's direct supervisor and a school Director.



*Nonpublic, Nonsectarian  
School/Agency Services*

*Clarksville Charter School  
MASTER CONTRACT*

**2022-2023**

# Master Contract

GENERAL AGREEMENT FOR NONSECTARIAN,  
NONPUBLIC SCHOOL AND AGENCY SERVICES

LEA \_\_\_\_\_

Contract Year \_\_\_\_\_ 2022-2023 \_\_\_\_\_

\_\_\_\_\_  
Nonpublic School

\_\_\_\_\_  
Nonpublic Agency

Type of Contract:

\_\_\_\_\_ Master Contract for fiscal year with Individual Service Agreements (ISA) to be approved throughout the term of this contract.

\_\_\_\_\_ Individual Master Contract for a specific student incorporating the Individual Service Agreement (ISA) into the terms of this Individual Master Contract specific to a single student.

\_\_\_\_\_ Interim Contract: an extension of the previous fiscal year's approved contracts and rates. The sole purpose of this Interim Contract is to provide for ongoing funding at the prior year's rates for 90 days at the sole discretion of the LEA. Expiration Date: \_\_\_\_\_

***When this section is included as part of any Master Contract, the changes specified above shall amend Section 4 – Term of Master Contract***

## Contents

1. MASTER CONTRACT .....	4
2. CERTIFICATION AND LICENSES .....	4
3. COMPLIANCE WITH LAWS, STATUTES, REGULATIONS.....	5
4. TERM OF MASTER CONTRACT .....	5
5. INTEGRATION/CONTINUANCE OF CONTRACT FOLLOWING EXPIRATION OR TERMINATION.....	6
6. INDIVIDUAL SERVICES AGREEMENT (“ISA”) .....	6
7. DEFINITIONS .....	7
 <u>ADMINISTRATION OF CONTRACT .....</u>	 <u>8</u>
8. NOTICES.....	8
9. MAINTENANCE OF RECORDS .....	9
10. SEVERABILITY CLAUSE.....	9
11. SUCCESSORS IN INTEREST .....	10
12. VENUE AND GOVERNING LAW .....	10
13. MODIFICATIONS AND AMENDMENTS REQUIRED TO CONFORM TO LEGAL AND ADMINISTRATIVE GUIDELINES .....	10
14. TERMINATION .....	10
15. INSURANCE.....	10
16. INDEMNIFICATION AND HOLD HARMLESS .....	13
17. INDEPENDENT CONTRACTOR.....	13
18. SUBCONTRACTING.....	13
19. CONFLICTS OF INTEREST .....	14
20. NON-DISCRIMINATION .....	15
 <u>EDUCATIONAL PROGRAM .....</u>	 <u>15</u>
21. FREE AND APPROPRIATE PUBLIC EDUCATION (FAPE).....	15
22. GENERAL PROGRAM OF INSTRUCTION .....	16
23. INSTRUCTIONAL MINUTES .....	17
24. CLASS SIZE.....	17
25. CALENDARS .....	17
26. DATA REPORTING .....	18
27. LEAST RESTRICTIVE ENVIRONMENT/DUAL ENROLLMENT .....	19
28. STATEWIDE ACHIEVEMENT TESTING.....	19
29. MANDATED ATTENDANCE AT LEA MEETINGS .....	19
30. POSITIVE BEHAVIOR INTERVENTIONS AND SUPPORTS .....	20
31. STUDENT DISCIPLINE .....	21
32. IEP TEAM MEETINGS.....	21
33. SURROGATE PARENTS AND FOSTER YOUTH.....	22
34. DUE PROCESS PROCEEDINGS .....	22
35. COMPLAINT PROCEDURES .....	23
36. STUDENT PROGRESS REPORTS/REPORT CARDS AND ASSESSMENTS.....	23
37. TRANSCRIPTS.....	24
38. STUDENT CHANGE OF RESIDENCE .....	24
39. WITHDRAWAL OF STUDENT FROM PROGRAM.....	24

40. PARENT ACCESS .....	25
41. LICENSED CHILDREN'S INSTITUTION ("LCI") CONTRACTORS AND RESIDENTIAL TREATMENT CENTER ("RTC") CONTRACTORS.....	25
42. STATE MEAL MANDATE .....	26
43. MONITORING .....	26
<b>PERSONNEL .....</b>	<b>27</b>
44. CLEARANCE REQUIREMENTS .....	27
45. STAFF QUALIFICATIONS .....	27
46. VERIFICATION OF LICENSES, CREDENTIALS AND OTHER DOCUMENTS .....	28
47. STAFF ABSENCE.....	29
48. STAFF PROFESSIONAL BEHAVIOR WHEN PROVIDING SERVICES AT SCHOOL OR SCHOOL RELATED EVENTS OR AT SCHOOL FACILITY AND/OR IN THE HOME .....	29
<b>HEALTH AND SAFETY MANDATES.....</b>	<b>30</b>
49. HEALTH AND SAFETY.....	30
50. FACILITIES AND FACILITIES MODIFICATIONS .....	30
51. ADMINISTRATION OF MEDICATION .....	30
52. INCIDENT/ACCIDENT REPORTING .....	31
53. CHILD ABUSE REPORTING .....	31
54. SEXUAL HARASSMENT .....	31
55. REPORTING OF MISSING CHILDREN .....	31
<b>FINANCIAL .....</b>	<b>31</b>
56. ENROLLMENT, CONTRACTING, SERVICE TRACKING, ATTENDANCE REPORTING, AND BILLING PROCEDURES.....	31
57. RIGHT TO WITHHOLD PAYMENT .....	33
58. PAYMENT FROM OUTSIDE AGENCIES .....	34
59. PAYMENT FOR ABSENCES .....	34
<b>NONPUBLIC SCHOOL STAFF ABSENCE.....</b>	<b>34</b>
<b>NONPUBLIC SCHOOL STUDENT ABSENCE .....</b>	<b>34</b>
<b>NONPUBLIC AGENCY STAFF ABSENCE .....</b>	<b>35</b>
<b>NONPUBLIC AGENCY STUDENT ABSENCE .....</b>	<b>35</b>
60. LEA AND/OR NONPUBLIC SCHOOL CLOSURE DUE TO EMERGENCY .....	35
61. INSPECTION AND AUDIT .....	36
62. RATE SCHEDULE .....	36
63. DEBARMENT CERTIFICATION .....	37
<b>EXHIBIT A: 2022-2023 RATES .....</b>	<b>39</b>



**EXHIBIT B: 2022-2023 ISA .....41**

**2022-2023****CONTRACT NUMBER:** \_\_\_\_\_**LOCAL EDUCATION AGENCY:** \_\_\_\_\_**NONPUBLIC SCHOOL/AGENCY/RELATED SERVICES PROVIDER:** \_\_\_\_\_

**NONPUBLIC, NONSECTARIAN SCHOOL/AGENCY SERVICES**  
**MASTER CONTRACT**

**AUTHORIZATION FOR MASTER CONTRACT AND GENERAL PROVISIONS****1. MASTER CONTRACT**

This Master Contract (or "Contract") is entered into on July 1, 2022, between \_\_\_\_\_, hereinafter referred to as the local educational agency ("LEA"), a member of the \_\_\_\_\_ SELPA and \_\_\_\_\_ (nonpublic, nonsectarian school or agency), hereinafter referred to as NPS/A or "CONTRACTOR" for the purpose of providing special education and/or related services to students with exceptional needs under the authorization of California Education Code sections 56157, 56361 and 56365 *et seq.* and Title 5 of the California Code of Regulations section 3000 *et seq.*, AB 490 (Chapter 862, Statutes of 2003) and AB 1858 (Chapter 914, Statutes of 2004). It is understood that this agreement does not commit the LEA to pay for special education and/or related services provided to any student, or CONTRACTOR to provide such special education and/or related services, unless and until an authorized LEA representative approves the provision of special education and/or related services by CONTRACTOR.

Upon acceptance of a student, LEA shall submit to CONTRACTOR an Individual Services Agreement (hereinafter referred to as "ISA"). Unless otherwise agreed in writing, these forms shall acknowledge CONTRACTOR's obligation to provide all relevant services specified in the student's Individualized Education Program (hereinafter referred to as "IEP"). The ISA shall be executed within ninety (90) days of a student's enrollment. LEA and CONTRACTOR shall enter into an ISA for each student served by CONTRACTOR. As available and appropriate, the LEA shall make available access to any electronic IEP system and/or electronic database for ISA development, including invoicing.

Unless placement and/or services is made pursuant to an Office of Administrative Hearings (hereinafter referred to as "OAH") order, a lawfully executed settlement agreement between LEA and parent or authorized by LEA for a transfer student pursuant to California Education Code section 56325, LEA is not responsible for the costs associated with NPS placement or NPS/A services until the date on which an IEP team meeting is convened, the IEP team determines that a NPS placement is appropriate, and the IEP is signed by the student's parent.

**2. CERTIFICATION AND LICENSES**

CONTRACTOR shall be certified by the California Department of Education (hereinafter referred to as "CDE") as a NPS/A. All NPS/A services shall be provided consistent with the area of certification and licensure specified by CDE Certification and as defined in California Education Code, section 56366 *et seq.* and within the professional scope of practice of each provider's license, certification and/or credential. A current copy of CONTRACTOR's NPS/A certification or a waiver of such certification issued by the CDE pursuant to Education Code section 56366.2 must be provided to LEA on or before the date this

Agreement is executed by CONTRACTOR. This Master Contract shall be null and void if such certification or waiver is expired, revoked, rescinded, or otherwise nullified during the effective period of this Master Contract. Total student enrollment shall be limited to capacity as stated on CDE certification and in Section 24 of the Master Contract.

In addition to meeting the certification requirements of the State of California, a CONTRACTOR that operates a program outside of this State shall be certified and all staff persons providing services to pupils shall be certified and/or licensed by that state to provide, respectively, special education and related services and designated instruction and related services to pupils under the federal Individuals with Disabilities Education Act (20 U.S.C. Sec. 1400 et seq.).

If CONTRACTOR is a licensed children's institution (hereinafter referred to as "LCI"), CONTRACTOR shall be licensed by the state, or other public agency having delegated authority by contract with the state to license, to provide nonmedical care room and board to children, including, but not limited to, individuals with exceptional needs. The LCI must also comply with all licensing requirements relevant to the protection of the child, and have a special permit, if necessary, to meet the needs of each child so placed. If the CONTRACTOR operates a program outside of this State, CONTRACTOR must obtain all required licenses from the appropriate licensing agency in both California and in the state where the LCI is located.

With respect to CONTRACTOR's certification, failure to notify the LEA and CDE in writing of any changes in: (1) credentialed/licensed staff; (2) ownership; (3) management and/or control of the agency; (4) major modification or relocation of facilities; or (5) significant modification of the program may result in the suspension or revocation of CDE certification and/or suspension or termination of this Master Contract by the LEA.

### **3. COMPLIANCE WITH LAWS, STATUTES, REGULATIONS**

During the term of this Master Contract, unless otherwise agreed, CONTRACTOR shall comply with all applicable federal, state, and local statutes, laws, ordinances, rules, policies and regulations. CONTRACTOR shall also comply with all applicable LEA policies and procedures unless, taking into consideration all of the surrounding facts and circumstances, a policy or policies or a portion of a policy does not reasonably apply to CONTRACTOR. CONTRACTOR hereby acknowledges and agrees that it accepts all risks and responsibilities for its failure to comply with LEA policies and shall indemnify LEA under the provisions of Section 16 of this Agreement for all liability, loss, damage and expense (including reasonable attorneys' fees) resulting from or arising out of CONTRACTOR's failure to comply with applicable LEA policies (e.g., those policies relating to; the provision of special education and/or related services, facilities for individuals with exceptional needs, student enrollment and transfer, student inactive status, corporal punishment, student discipline, and positive behavior interventions).

CONTRACTOR acknowledges and understands that LEA may report to the CDE any violations of the provisions of this Master Contract; and that this may result in the suspension and/or revocation of CDE nonpublic school/agency certification pursuant to California Education Code section 56366.4(a).

### **4. TERM OF MASTER CONTRACT**

The term of this Master Contract shall be from July 1, 2022 to June 30, 2023 (Title 5 California Code of Regulations section 3062(a)) unless otherwise stated. Neither the CONTRACTOR nor the LEA is required to renew this Master Contract in subsequent contract years. The parties acknowledge that any subsequent Master Contract is to be re-negotiated prior to June 30, 2023. In the event the contract

negotiations are not agreed to by June 30<sup>th</sup>, the most recently executed Master Contract will remain in effect for 90 days. (Title 5 California Code of Regulations section 3062(d)) No Master Contract will be offered unless and until all of the contracting requirements have been satisfied. The offer of a Master Contract to a CONTRACTOR is at the sole discretion of the LEA.

The provisions of this Master Contract apply to CONTRACTOR and any of its employees or independent contractors. Notice of any change in CONTRACTOR's ownership or authorized representative shall be provided in writing to LEA within thirty (30) calendar days of change of ownership or change of authorized representative.

## **5. INTEGRATION/CONTINUANCE OF CONTRACT FOLLOWING EXPIRATION OR TERMINATION**

This Master Contract includes each ISA and they are incorporated herein by this reference. This Master Contract supersedes any prior or contemporaneous written or oral understanding or agreement. This Master Contract may be amended only by written amendment executed by both parties.

CONTRACTOR shall provide the LEA with information as requested in writing to secure a Master Contract or a renewal.

At a minimum, such information shall include copies of current teacher credentials and clearance, insurance documentation and CDE certification. The LEA may require additional information as applicable. If the application packet is not completed and returned to District, no Master Contract will be issued. If CONTRACTOR does not return the Master Contract to LEA duly signed by an authorized representative within ninety (90) calendar days of issuance by LEA, the new contract rates will not take effect until the newly executed Master Contract is received by LEA and will not be retroactive to the first day of the new Master Contract's effective date. If CONTRACTOR fails to execute the new Master Contract within such ninety-day period, all payments shall cease until such time as the new Master Contract for the current school year is signed and returned to LEA by CONTRACTOR. (California Education Code section 56366(c)(1) and (2)). In the event that this Master Contract expires or terminates, CONTRACTOR shall continue to be bound to all of the terms and conditions of the most recent executed Master Contract between CONTRACTOR and LEA for so long as CONTRACTOR is servicing authorized students at the discretion of the LEA.

## **6. INDIVIDUAL SERVICES AGREEMENT ("ISA")**

This Agreement shall include an ISA developed for each student to whom CONTRACTOR is to provide special education and/or related services. An ISA shall only be issued for students enrolled with the approval of the LEA pursuant to Education Code section 56366 (a)(2)(A). An ISA may be effective for more than one contract year provided that there is a concurrent Master Contract in effect. In the event that this Master Contract expires or terminates, CONTRACTOR, shall continue to be bound to all of the terms and conditions of the most recent executed ISAs between CONTRACTOR and LEA for so long as CONTRACTOR is servicing authorized students.

Any and all changes to a student's educational placement/program provided under this Master Contract and/or an ISA shall be made solely on the basis of a revision to the student's IEP or by written agreement between the parent and LEA. At any time during the term of this Master Contract, a student's parent, CONTRACTOR, or LEA may request a review of a student's IEP subject to all procedural safeguards required by law.

Unless otherwise provided in this Master Contract, the CONTRACTOR shall provide all services specified in the IEP unless the CONTRACTOR and the LEA agree otherwise in the ISA. (California Education Code sections 56366(a) (5) and 3062(e)). In the event the CONTRACTOR is unable to provide a specific service at any time during the life of the ISA, the CONTRACTOR shall notify the LEA in writing within five (5) business days of the last date a service was provided. CONTRACTOR shall provide any and all subsequent compensatory service hours awarded to student as a result of lack of provision of services while student was served by the NPS/A.

If a parent or LEA contests the termination of an ISA by initiating a due process proceeding with the OAH, CONTRACTOR shall abide by the “stay-put” requirement of state and federal law unless the parent agrees otherwise or an Interim Alternative Educational Setting is deemed lawful and appropriate by LEA or OAH consistent with Section 1415 (k)(1)(7) of Title 20 of the United States Code. CONTRACTOR shall adhere to all LEA requirements concerning changes in placement.

Disagreements between LEA and CONTRACTOR concerning the formulation of an ISA or the Master Contract may be appealed to the County Superintendent of Schools of the County where the LEA is located, or the State Superintendent of Public Instruction pursuant to the provisions of California Education Code section 56366(c) (2).

## **7. DEFINITIONS**

The following definitions shall apply for purposes of this contract:

- a. The term “CONTRACTOR” means a nonpublic, nonsectarian school/agency certified by the California Department of Education and its officers, agents and employees.
- b. The term “authorized LEA representative” means a LEA administrator designated to be responsible for NPS/A. It is understood, a representative of the Special Education Local Plan Area (SELPA) of which the LEA is a member is an authorized LEA representative in collaboration with the LEA. The LEA maintains sole responsibility for this Contract, unless otherwise specified in this Contract.
- c. The term “credential” means a valid credential, life diploma, permit, or document in special education or pupil personnel services issued by, or under the jurisdiction of, the State Board of Education if issued prior to 1970 or the California Commission on Teacher Credentialing, which entitles the holder thereof to perform services for which certification qualifications are required as defined in Title 5 of the California Code of Regulations section 3001(g).
- d. The term “qualified” means that a person holds a certificate, permit or other document equivalent to that which staff in a public school are required to hold to provide special education and designated instruction and services and has met federal and state certification, licensing, registration, or other comparable requirements which apply to the area in which he or she is providing special education or related services, including those requirements set forth in Title 34 of the Code of Federal Regulations sections 200.56 and 200.58, and those requirements set forth in Title 5 of the California Code of Regulations Sections 3064 and 3065, and adheres to the standards of professional practice established in federal and state law or regulation, including the standards contained in the California Business and Professions Code.

Nothing in this definition shall be construed as restricting the activities in services of a graduate needing direct hours leading to licensure, or of a student teacher or intern leading to a graduate

degree at an accredited or approved college or university, as authorized by state laws or regulations. (Title 5 of the California Code of Regulations Section 3001 (r)).

- e. The term “license” means a valid non-expired document issued by a licensing agency within the Department of Consumer Affairs or other state licensing office authorized to grant licenses and authorizing the bearer of the document to provide certain professional services or refer to themselves using a specified professional title including but not limited to mental health and board and care services at a residential placement. If a license is not available through an appropriate state licensing agency, a certificate of registration with the appropriate professional organization at the national or state level which has standards established for the certificate that are equivalent to a license shall be deemed to be a license as defined in Title 5 of the California Code of Regulations section 3001(l).
- f. “Parent” means:
  - i. a biological or adoptive parent; unless the biological or adoptive parent does not have legal authority to make educational decisions for the child,
  - ii. a guardian generally authorized to act as the child’s parent or authorized to make educational decisions for the child,
  - iii. an individual acting in the place of a biological or adoptive parent, including a grandparent, stepparent, or other relative with whom the child lives, or an individual who is legally responsible for the child’s welfare,
  - iv. a surrogate parent,
  - v. a foster parent if the authority of the biological or adoptive parent to make educational decisions on the child’s behalf has been specifically limited by court order in accordance with Code of Federal Regulations 300.30(b)(1) or (2).

Parent does not include the state or any political subdivision of government or the NPS/A under contract with the LEA for the provision of special education or designated instruction and services for a child. (California Education Code section 56028).

- g. The term “days” means calendar days unless otherwise specified.
- h. The phrase “billable day” means a school day in which instructional minutes meet or exceed those in comparable LEA programs.
- i. The phrase “billable day of attendance” means a school day as defined in California Education Code Section 46307, in which a student is in attendance and in which instructional minutes meet or exceed those in comparable LEA programs unless otherwise stipulated in an IEP or ISA.
- j. It is understood that the term “Master Contract” also means “Contract” and is referred to as such in this document.

## ADMINISTRATION OF CONTRACT

### 8. NOTICES

All notices provided for by this Contract shall be in writing. Notices shall be mailed or delivered by hand and shall be effective as of the date of receipt by addressee.

All notices mailed to LEA shall be addressed to the person and address as indicated on the signature page of this Master Contract. Notices to CONTRACTOR shall be addressed as indicated on signature page of this Master Contract.

## **9. MAINTENANCE OF RECORDS**

All records shall be maintained by CONTRACTOR as required by state and federal laws and regulations. Notwithstanding the foregoing sentence, CONTRACTOR shall maintain all records for at least five (5) years after the termination of this Master Contract. For purposes of this Master Contract, "records" shall include, but not be limited to student records as defined by California Education Code section 49061(b) including electronically stored information; cost data records as set forth in Title 5 of the California Code of Regulations section 3061; registers and roll books of teachers and/or daily service providers; daily service logs and notes and other documents used to record the provision of related services including supervision; daily service logs and notes used to record the provision of services provided through additional instructional assistants, NPA behavior intervention aides, and bus aides; behavior emergency reports (BER); incident reports; notification of injuries; absence verification records (parent/doctor notes, telephone logs, and related documents) if the CONTRACTOR is funded for excused absences, however, such records are not required if positive attendance is required; bus rosters; staff lists specifying credentials held and documents evidencing other staff qualifications, social security numbers, dates of hire, and dates of termination; records of employee training and certification, staff time sheets; non-paid staff and volunteer sign-in sheets; transportation and other related services subcontracts; school calendars; bell/class schedules when applicable; liability and worker's compensation insurance policies; state NPS/A certifications by-laws; lists of current board of directors/trustees, if incorporated; statement of income and expenses; general journals; cash receipts and disbursement books; general ledgers and supporting documents; documents evidencing financial expenditures; federal/state payroll quarterly reports; evidence of electronic payments; and bank statements and canceled checks or facsimile thereof.

CONTRACTOR shall maintain student records in a secure location to ensure confidentiality and prevent unauthorized access. CONTRACTOR shall maintain a current list of the names and positions of CONTRACTOR's employees who have access to confidential records. CONTRACTOR shall maintain an access log for each student's record which lists all persons, agencies, or organizations requesting or receiving information from the record. Such log shall be maintained as required by California Education Code section 49064 and include the name, title, agency/organization affiliation, date/time of access for each individual requesting or receiving information from the student's record, and a description of the record(s) provided. Such log needs to record access to the student's records by: (a) the student's parent; (b) an individual to whom written consent has been executed by the student's parent; or (c) employees of LEA or CONTRACTOR having a legitimate educational interest in requesting or receiving information from the record. CONTRACTOR/LEA shall maintain copies of any written parental concerns granting access to student records. For purposes of this paragraph, "employees of LEA or CONTRACTOR" do not include subcontractors. CONTRACTOR shall grant the following access to student records, (a) the student's parent; (b) employees of LEA or CONTRACTOR having a legitimate educational interest in requesting or receiving information from the record, and comply with parents' requests for copies of student records, as required by state and federal laws and regulations. CONTRACTOR agrees, in the event of school or agency closure, to forward student records within ten (10) business days to LEA. These shall include, but not limited to, current transcripts, IEP/IFSPs, BER's, incident reports, notification of injuries and all other relevant reports. LEA and/or SELPA shall have access to and receive copies of any and all records upon request within five (5) business days.

## **10. SEVERABILITY CLAUSE**



If any provision of this agreement is held, in whole or in part, to be unenforceable for any reason, the remainder of that provision and of the entire agreement shall be severable and remain in effect.

#### **11. SUCCESSORS IN INTEREST**

This contract binds CONTRACTOR's successors and assignees. CONTRACTOR shall notify the LEA of any change of ownership or corporate control.

#### **12. VENUE AND GOVERNING LAW**

The laws of the State of California shall govern the terms and conditions of this contract with venue in the County where the LEA is located.

#### **13. MODIFICATIONS AND AMENDMENTS REQUIRED TO CONFORM TO LEGAL AND ADMINISTRATIVE GUIDELINES**

This Master Contract may be modified or amended by the LEA to conform to administrative and statutory guidelines issued by any state, federal or local governmental agency. The party seeking such modification shall provide the LEA and/or CONTRACTOR thirty (30) days' notice of any such changes or modifications made to conform to administrative or statutory guidelines and a copy of the statute or regulation upon which the modification or changes are based.

#### **14. TERMINATION**

This Master Contract or ISA may be terminated for cause. The cause shall not be the availability of a public class initiated during the period of the contract unless the parent agrees to the transfer of the student to the public school program at an IEP team meeting. To terminate the contract either party shall give no less than twenty (20) days prior written notice (California Education Code section 56366(a)(4)). At the time of termination, CONTRACTOR shall provide to LEA any and all documents CONTRACTOR is required to maintain under this Master Contract. ISAs are void upon termination of this Master Contract, as provided in Section 5 or 6. CONTRACTOR or LEA may terminate an ISA for cause. To terminate the ISA, either party shall give twenty (20) days prior written notice.

#### **15. INSURANCE**

CONTRACTOR shall, at CONTRACTOR'S sole cost and expense, maintain in full force and effect, during the term of this Contract, the following insurance coverage from a California licensed and/or admitted insurer with an A minus (A-), VII, or better rating from A.M. Best, sufficient to cover any claims, damages, liabilities, costs and expenses (including counsel fees) arising out of or in connection with CONTRACTOR's fulfillment of any of its obligations under this Agreement or either party's use of the work or any component or part thereof:

##### **PART I - INSURANCE REQUIREMENTS FOR NONPUBLIC SCHOOLS AND AGENCIES**

- A. **Commercial General Liability Insurance**, including both bodily injury and property damage, with limits as follows:



\$2,000,000 per occurrence  
 \$ 500,000 fire damage  
 \$ 5,000 medical expenses  
 \$1,000,000 personal & adv. Injury  
 \$3,000,000 general aggregate  
 \$2,000,000 products/completed operations aggregate

The policy may not contain an exclusion for coverage of claims arising from claims for sexual molestation or abuse. In the event that CONTRACTOR's policy should have an exclusion for sexual molestation or abuse claims, then CONTRACTOR shall be required to procure a supplemental policy providing such coverage.

- B. **Workers' Compensation Insurance** in accordance with provisions of the California Labor Code adequate to protect the CONTRACTOR from claims that may arise from its operations pursuant to the Workers' Compensation Act (Statutory Coverage). The Workers' Compensation Insurance coverage must also include Employers Liability coverage with limits of \$1,000,000/\$1,000,000/\$1,000,000.
- C. **Commercial Auto Liability Insurance** for all owned, non-owned or hired automobiles with a \$1 million combined single limit.

If no owned automobiles, then only hired and non-owned is required.

If CONTRACTOR uses a vehicle to travel to/from school sites, between schools and/or to/from students' homes or other locations as approved service locations by the LEA, CONTRACTOR must comply with State of California auto insurance requirements.

- D. **Errors & Omissions (E & O)/Malpractice (Professional Liability) coverage**, including Sexual Molestation and Abuse coverage, unless that coverage is afforded elsewhere in the Commercial General Liability policy by endorsement or separate policy, with the following limits:

\$1,000,000 per occurrence  
 \$2,000,000 general aggregate

- E. CONTRACTOR, upon execution of this Contract and periodically thereafter upon request, shall furnish the LEA with certificates of insurance evidencing such coverage. The certificate of insurance shall include a ten (10) day non-renewal notice provision. The Commercial General Liability and Automobile Liability policy shall name the LEA and the Board of Education additional insured's premiums on all insurance policies and shall be paid by CONTRACTOR and shall be deemed included in CONTRACTOR's obligations under this contract at no additional charge.
- F. Any deductibles or self-insured retentions above \$100,000 must be declared to and approved by the LEA. At its option, LEA may require the CONTRACTOR, at the CONTRACTOR's sole cost, to: (a) cause its insurer to reduce to levels specified by the LEA or eliminate such deductibles or self-insured retentions with respect to the LEA, its officials and employees, or (b) procure a bond guaranteeing payment of losses and related investigation.

- G. For any claims related to the services performed in connection with this Master Contract, the CONTRACTOR's insurance coverage shall be the primary insurance with respect to the LEA, its subsidiaries, officials and employees. Any insurance or self-insurance maintained by the LEA, its subsidiaries, officials and employees shall be excess of the CONTRACTOR's insurance and shall not contribute with it.
- H. All Certificates of Insurance must reference the contract number, name of the school or agency submitting the certificate, and the location of the school or agency submitting the certificate on the certificate.

## PART II - INSURANCE REQUIREMENTS FOR NONPUBLIC SCHOOLS AFFILIATED WITH A RESIDENTIAL TREATMENT FACILITY ("RTC")

When CONTRACTOR is a NPS affiliated with a **residential treatment center (NPS/RTC)**, the following insurance policies are required:

- A. **Commercial General Liability** including both bodily injury and property damage, with limits as follows:  
  
  - \$3,000,000 per occurrence
  - \$6,000,000 in General Aggregate.

The policy shall be endorsed to name the LEA and the Board of Education as *named* additional insured and shall provide specifically that any insurance carried by the LEA which may be applicable to any claims or loss shall be deemed excess and the RTC's insurance primary despite any conflicting provisions in the RTC's policy. Coverage shall be maintained with no Self-Insured Retention above \$100,000 without the prior written approval of the LEA.
- B. **Workers' Compensation Insurance** in accordance with provisions of the California Labor Code adequate to protect the RTC from claims that may arise from its operations pursuant to the Workers' Compensation Act (Statutory Coverage). The Workers' Compensation Insurance coverage must also include Employers Liability coverage with limits of \$1,000,000/\$1,000,000/\$1,000,000.
- C. **Commercial Auto Liability** coverage with limits of \$1,000,000 Combined Single Limit per Occurrence if the RTC does not operate a student bus service. If the RTC provides student bus services, the required coverage limit is \$5,000,000 Combined Single Limit per Occurrence.
- D. **Fidelity Bond or Crime Coverage** shall be maintained by the RTC to cover all employees who process or otherwise have responsibility for RTC funds, supplies, equipment or other assets. Minimum amount of coverage shall be \$250,000 per occurrence, with no self-insured retention.
- E. **Professional Liability/Errors & Omissions/Malpractice** coverage with minimum limits of \$3,000,000 per occurrence and \$6,000,000 general aggregate.
- F. **Sexual Molestation and Abuse Coverage**, unless that coverage is afforded elsewhere in the Commercial General Liability or Professional liability policy by endorsement, with minimum limits of \$3,000,000 per occurrence and \$6,000,000 general aggregate.

If LEA or CONTRACTOR determines that a change in insurance coverage obligations under this section is necessary, either party may reopen negotiations to modify the insurance obligations.

#### **16. INDEMNIFICATION AND HOLD HARMLESS**

To the fullest extent allowed by law, CONTRACTOR shall indemnify and hold LEA and its Board Members, administrators, employees, agents, attorneys, volunteers, and subcontractors ("LEA Indemnities") harmless against all liability, loss, damage and expense (including reasonable attorneys' fees) resulting from or arising out of this Master *Contract* or its performance, to the extent that such loss, expense, damage or liability was proximately caused by negligence, intentional act, or willful act or omission of CONTRACTOR, including, without limitation, its agents, employees, subcontractors or anyone employed directly or indirectly by it (excluding LEA and LEA Indemnities). The duty and obligation to defend shall arise immediately upon tender of a claim or lawsuit to the CONTRACTOR. The LEA and the Member District(s) shall have the right in their sole discretion to select counsel of its choice to provide the defense at the sole cost of the CONTRACTOR or the applicable insurance carrier.

To the fullest extent allowed by law, LEA shall indemnify and hold CONTRACTOR and its Board Members, administrators, employees, agents, attorneys, and subcontractors ("CONTRACTOR Indemnities") harmless against all liability, loss, damage and expense (including reasonable attorneys' fees) resulting from or arising out of this Master Contract or its performance thereof, to the extent that such loss, expense, damage or liability was proximately caused by the negligent, intentional act or willful act or omission of LEA, including, without limitation, its agents, employees, subcontractors or anyone employed directly or indirectly by it (excluding CONTRACTOR and/or any CONTRACTOR Indemnities).

LEA represents that it is self-insured in compliance with the laws of the State of California, that the self-insurance covers district employees acting within the course and scope of their respective duties and that its self-insurance covers the LEA's indemnification obligations under this Master Contract.

#### **17. INDEPENDENT CONTRACTOR**

Nothing herein contained will be construed to imply a joint venture, partnership or principal-agent relationship between the LEA and CONTRACTOR. CONTRACTOR shall provide all services under this Contract as an independent contractor, and neither party shall have the authority to bind or make any commitment on behalf of the other. Nothing contained in this Contract shall be deemed to create any association, partnership, joint venture or relationship of principal and agent, master and servant, or employer and employee between the parties or any affiliates of the parties, or between the LEA and any individual assigned by CONTRACTOR to perform any services for the LEA.

If the LEA is determined to be a partner, joint venture, co-principle, employer or co-employer of CONTRACTOR, CONTRACTOR shall indemnify and hold harmless the LEA from and against any and all claims for loss, liability, or damages arising from that determination, as well as any expenses, costs, taxes, penalties and interest charges incurred by the LEA as a result of that holding.

#### **18. SUBCONTRACTING**

CONTRACTOR shall provide written notification to LEA before subcontracting for special education and/or related services pursuant to this Master Contract. In the event LEA determines that it can provide the subcontracted service(s) at a lower rate, LEA may elect to provide such service(s). If LEA

elects to provide such service(s), LEA shall provide written notification to CONTRACTOR within five (5) days of receipt of CONTRACTOR's original notice and CONTRACTOR shall not subcontract for said service(s).

CONTRACTOR shall incorporate all of the provisions of this Master Contract in all subcontracts, to the fullest extent reasonably possible. Furthermore, when CONTRACTOR enters into subcontracts for the provision of special education and/or related services (including, but not limited to, transportation) for any student, CONTRACTOR shall cause each subcontractor to procure and maintain insurance during the term of each subcontract. Such subcontractor's insurance shall comply with the provisions of Section 15. Each subcontractor shall furnish the LEA with original endorsements and certificates of insurance effecting coverage required by Section 15. The endorsements are to be signed by a person authorized by that insurer to bind coverage on its behalf. The endorsements are to be on forms as required by the LEA. All endorsements are to be received and approved by the LEA before the subcontractor's work commences. The Commercial General Liability and Automobile Liability policies shall name the LEA/SELPA and the LEA Board of Education as additional insured.

As an alternative to the LEA's forms, a subcontractor's insurer may provide complete, certified copies of all required insurance policies, including endorsements affecting the coverage required by this Master Contract. All Certificates of Insurance must reference the LEA contract number, name of the school or agency submitting the certificate, indication if NPS or NPA, and the location of the school or agency submitting the certificate. In addition, all subcontractors must meet the requirements as contained in Section 45 Clearance Requirements and Section 46 Staff Qualifications of this Master Contract.

## **19. CONFLICTS OF INTEREST**

CONTRACTOR shall provide to LEA upon request a copy of its current bylaws and a current list of its Board of Directors (or Trustees), if it is incorporated. CONTRACTOR and any member of its Board of Directors (or Trustees) shall disclose any relationship with LEA that constitutes or may constitute a conflict of interest pursuant to California Education Code section 56042 and Government Code Section 1090 including, but not limited to, employment with LEA, provision of private party assessments and/or reports, and attendance at IEP team meetings acting as a student's advocate. Pursuant to California Education code section 56042, an attorney or advocate for a parent of an individual with exceptional needs shall not recommend placement at CONTRACTOR's facility if the attorney or advocate is employed or contracted by the CONTRACTOR, or will receive a benefit from the CONTRACTOR, or otherwise has a conflict of interest.

The LEA shall neither execute an ISA with CONTRACTOR nor amend an existing ISA for a student when a recommendation for special education and/or related services is based in whole or in part on assessment(s) or reports provided by CONTRACTOR to the student without prior written authorization by LEA. This paragraph shall apply to CONTRACTOR regardless of when an assessment is performed or a report is prepared (i.e., before or after the student is enrolled in CONTRACTOR's school/agency) or whether an assessment of the student is performed or a report is prepared in the normal course of the services provided to the student by CONTRACTOR. To avoid conflict of interest, and in order to ensure the appropriateness of an Independent Educational Evaluation (hereinafter referred to as "IEE") and its recommendations, the LEA may not fund an IEE by an evaluator who provides ongoing service(s) or is sought to provide service(s) to the student for whom the IEE is requested. Likewise, the LEA may not fund services through the evaluator whose IEE the LEA agrees to fund. When no other appropriate assessor is available, LEA may request and if CONTRACTOR agrees, the CONTRACTOR may provide an IEE.

When CONTRACTOR is a NPA, CONTRACTOR acknowledges that its authorized representative has read and understands Education Code section 56366.3 which provides, in relevant part, that no special education and/or related services provided by CONTRACTOR shall be paid for by LEA if provided by an individual who is or was an employee of LEA within the three hundred and sixty-five (365) days prior to executing this contract. This provision does not apply to any person who is able to provide designated instruction and services during the extended school year because he or she is otherwise employed for up to ten months of the school year by LEA.

CONTRACTOR shall not admit a student living within the jurisdictional boundaries of the LEA on a private pay or tuition free "scholarship" basis and concurrently or subsequently advise/request parent(s) to pursue funding for the admitted school year from the LEA through due process proceedings.

## **20. NON-DISCRIMINATION**

CONTRACTOR shall not, in employment or operation of its programs, unlawfully discriminate on the basis of gender, nationality, national origin, ancestry, race, color, ethnicity, ethnic group affiliation, religion, age, marital status, pregnancy or parental status, sex, sexual orientation, gender, gender identity or expression, physical or mental disability, genetic information or any other classification protected by federal or state law or the perception of one or more of such characteristics or association with a person or group with one or more of these actual or perceived characteristics.

## **EDUCATIONAL PROGRAM**

### **21. FREE AND APPROPRIATE PUBLIC EDUCATION (FAPE)**

The LEA shall provide CONTRACTOR with a copy of the IEP including the Individualized Transition Plan (hereinafter referred to as "ITP") of each student served by CONTRACTOR. CONTRACTOR shall provide special education and/or related services (including transition services) to each student within the NPS/A consistent with the student's IEP and as specified in the ISA. If CONTRACTOR is a NPS, CONTRACTOR shall not accept a student if it cannot provide or ensure the provision of the services outlined in the student's IEP. If student services are provided by a third party (i.e. Related Services Provider), CONTRACTOR shall notify LEA if provision of services cease.

Unless otherwise agreed to between CONTRACTOR and LEA, CONTRACTOR shall be responsible for the provision of all appropriate supplies, equipment, and/or facilities, as specified in the student's IEP and ISA. CONTRACTOR shall make no charge of any kind to parents for special education and/or related services as specified in the student's IEP and ISA (including, but not limited to, screenings, assessments, or interviews that occur prior to or as a condition of the student's enrollment under the terms of this Master Contract). LEA shall provide low incidence equipment for eligible students with low incidence disabilities when specified in the student's IEP and ISA. Such equipment remains the property of the SELPA/LEA and shall be returned to the SELPA/LEA when the IEP team determines the equipment is no longer needed or when the student is no longer enrolled in the NPS. CONTRACTOR shall ensure that facilities are adequate to provide LEA students with an environment which meets all pertinent health and safety regulations. CONTRACTOR may charge a student's parent(s) for services and/or activities not necessary for the student to receive a free appropriate public education after: (a) written notification to the student's parent(s) of the cost and voluntary nature of the services and/or activities; and (b) receipt by the LEA of the written notification and a written acknowledgment signed by the student's parent(s) of the cost and voluntary nature of the services and/or activities. CONTRACTOR shall adhere to all LEA requirements concerning parent acknowledgment of financial responsibility.

Voluntary services and/or activities not necessary for the student to receive a free appropriate public education shall not interfere with the student's receipt of special education and/or related services as specified in the student's IEP and ISA unless the LEA, CONTRACTOR, and PARENT agree otherwise in writing.

## **22. GENERAL PROGRAM OF INSTRUCTION**

All NPS/A services shall be provided consistent with the area of certification specified by CDE Certification and as defined in California Education Code section 56366 *et seq.*

When CONTRACTOR is a NPS, CONTRACTOR's general program of instruction shall: (a) utilize evidence-based practices and be consistent with LEA's standards regarding the particular course of study and curriculum; (b) include curriculum that addresses mathematics, literacy and the use of educational, assistive technology and transition services; (c) be consistent with CDE's standards regarding the particular course of study and curriculum; (d) provide the services as specified in the student's IEP and ISA. Students shall have access to: (a) State Board of Education (SBE) - adopted Common Core State Standards ("CCSS") for curriculum and the same instructional materials for kindergarten and grades 1 to 8, inclusive; and provide standards – aligned core curriculum and instructional materials for grades 9 to 12, inclusive, used by an LEA, that contracts with the NPS: (b) college preparation courses; (c) extracurricular activities, such as art, sports, music and academic clubs; (d) career preparation and vocational training, consistent with transition plans pursuant to state and federal law and; (e) supplemental assistance, including individual academic tutoring, psychological counseling, and career and college counseling.

When CONTRACTOR serves students in grades 9 through 12 inclusive, LEA shall provide to CONTRACTOR a specific list of the course requirements to be satisfied by the CONTRACTOR leading toward graduation or completion of LEA's diploma requirements. CONTRACTOR shall not award a high school diploma to students who have not successfully completed all of the LEA's graduation requirements.

When CONTRACTOR is a NPA and/or related services provider, CONTRACTOR's general program of instruction and/or services shall utilize evidence-based practices and be consistent with LEA and CDE guidelines and certification and provided as specified in the student's IEP and ISA. The NPA providing Behavior Intervention services shall develop a written plan that specifies the nature of their NPA service for each student within thirty (30) days of enrollment and shall be provided in writing to the LEA. School-based services may not be unilaterally converted by CONTRACTOR to a substitute program or provided at a location not specifically authorized by the IEP team. Except for services provided by a CONTRACTOR that is a Licensed Children's Institution (LCI), all services not provided in the school setting require the presence of a parent, guardian or adult caregiver during the delivery of services, provided such guardian or caregiver have a signed authorization by the parent or legal guardian to authorize emergency services as requested. LCI CONTRACTORS shall ensure that appropriate and qualified residential or clinical staff is present during the provision of services under this Master Contract. CONTRACTOR shall immediately notify LEA in writing if no parent, guardian or adult caregiver is present. CONTRACTOR shall provide to LEA a written description of the services and location provided prior to the effective date of this Master Contract. CONTRACTORS providing Behavior Intervention services must have a trained behaviorist or trained equivalent on staff. It is understood that Behavior Intervention services are limited per CDE Certification and do not constitute as an instructional program.

When CONTRACTOR is a NPA, CONTRACTOR shall not provide transportation nor subcontract for transportation services for students unless the LEA and CONTRACTOR agree otherwise in writing.



**23. INSTRUCTIONAL MINUTES**

When CONTRACTOR is a NPS, the total number of instructional minutes per school day provided by CONTRACTOR shall be at least equivalent to the number of instructional minutes per school day provided to students at like grade level attending LEA schools and shall be specified in the student's ISA developed in accordance with the student's IEP.

For students in grades kindergarten through 12 inclusive, unless otherwise specified in the student's IEP and ISA, the number of instructional minutes, excluding breakfast, recess, lunch and passing time shall be at the same level that Ed. Code prescribes for the LEA.

The total number of annual instructional minutes shall be at least equivalent to the total number of annual instructional minutes provided to students attending LEA schools in like grade level unless otherwise specified in the student's IEP.

When CONTRACTOR is a NPA and/or related services provider, the total number of minutes per school day provided by CONTRACTOR shall be specified in the student's ISA developed in accordance with the student's IEP.

**24. CLASS SIZE**

When CONTRACTOR is a NPS, CONTRACTOR shall ensure that class size shall not exceed a ratio of one teacher per twelve (12) students, unless CONTRACTOR and LEA agree otherwise in writing. Upon prior written approval by an authorized LEA representative, class size may be temporarily increased by a ratio of 1 teacher to fourteen (14) students when necessary during the regular or extended school year to provide services to students with disabilities.

In the event a NPS is unable to fill a vacant teaching position responsible for direct instruction to students, and the vacancy has direct impact on the CDE Certification of that school, the NPS shall develop a plan to ensure appropriate coverage of students by first utilizing existing certificated staff. The NPS and the LEA may agree to one 30 school day period per contract year where class size may be increased to ensure coverage by an appropriately credentialed teacher. Such an agreement shall be in writing and signed by both parties. This provision does not apply to a NPA.

CONTRACTOR providing special education instruction for individuals with exceptional needs between the ages of three and five years, inclusive, shall also comply with the appropriate instructional adult to child ratios pursuant to California Education Code sections 56440 et seq.

**25. CALENDARS**

When CONTRACTOR is a NPS, CONTRACTOR shall submit to the LEA/SELPA a school calendar with the total number of billable days not to exceed 180 days, plus extended school year billable days equivalent to the number of days determined by the LEA's extended school year calendar. Billable days shall include only those days that are included on the submitted and approved school calendar, and/or required by the IEP (developed by the LEA) for each student. CONTRACTOR shall not be allowed to change its school calendar and/or amend the number of billable days without the prior written approval of the LEA. Nothing in this Master Contract shall be interpreted to require the LEA to accept any requests for calendar changes.

Unless otherwise specified by the student's IEP, educational services shall occur at the school site. A student shall only be eligible for extended school year services as determined by the IEP team and the provision of such is specifically included in the ISA. Extended school year shall consist of twenty (20) instructional days, unless otherwise agreed upon by the IEP team convened by the LEA. Any days of extended school year in excess of twenty (20) billable days must be mutually agreed to, in writing, prior to the start of the extended school year.

Student must have actually been in attendance during the regular school year and/or during extended school year and received services on a billable day of attendance in order for CONTRACTOR to be eligible for payment. It is specifically understood that services may not be provided on weekends/holidays and other times when school is not in session, unless agreed to by the LEA, in writing, in advance of the delivery of any NPS service. Any instructional days provided without this written agreement shall be at the sole financial responsibility of the CONTRACTOR.

CONTRACTOR shall observe the same legal holidays as LEA. Those holidays are Labor Day, Veteran's Day, Thanksgiving Day, Christmas Day, New Year's Day, Martin Luther King Jr. Day, President's Day, Memorial Day and Independence Day. With the approval of LEA, CONTRACTOR may revise the date upon which CONTRACTOR closes in observance of any of the holidays observed by the LEA.

When CONTRACTOR is a NPA, CONTRACTOR shall be provided with a LEA-developed/approved calendar prior to the initiation of services. CONTRACTOR herein agrees to observe holidays as specified in the LEA-developed/approved calendar. CONTRACTOR shall provide services pursuant to the LEA-developed/approved calendar; or as specified in the LEA student's IEP and ISA. Unless otherwise specified in the LEA student's ISA, CONTRACTOR shall provide related services to LEA students on only those days that the LEA student's school of attendance is in session and the LEA student attends school. CONTRACTOR shall bill only for services provided on billable days of attendance as indicated on the LEA calendar unless CONTRACTOR and the LEA agree otherwise, in writing. Student must have actually been in attendance and/or received services on a billable day of attendance in order for CONTRACTOR to be eligible for payment. It is specifically understood that services may not be provided on weekends/holidays and other times when school is not in session, unless agreed to by the LEA, in writing, in advance of the delivery of any NPA service provided by CONTRACTOR. Any instructional days provided without this written agreement shall be at the sole financial responsibility of the CONTRACTOR.

## **26. DATA REPORTING**

CONTRACTOR shall agree to provide to the LEA all data related to student information and billing information with LEA. CONTRACTOR shall agree to provide data related to all sections of this contract, including student discipline as noted below, and requested by and in the format required by the LEA. It is understood that all NPS/A shall utilize the LEA approved electronic IEP system for all IEP development, service tracking documentation, and progress reporting, unless otherwise agreed to by the LEA. Additional progress reporting may be required by the LEA. The LEA shall provide the CONTRACTOR with appropriate software, user training and proper internet permissions to allow adequate access.

Using forms developed by the CDE or as otherwise mutually agreed upon by CONTRACTOR and LEA, CONTRACTOR shall provide LEA, on a monthly basis, a written report of all incidents in which a statutory offense is committed by any LEA student, regardless if it results in a disciplinary action of suspension or expulsion. This includes all statutory offenses as described in Education Code sections 48900 and 48915.



CONTRACTOR shall also include incidents resulting in the use of a behavioral restraint and/or seclusion even if they were not a result of a violation of Education Code sections 48900 and 48915.

The LEA shall provide the CONTRACTOR with approved forms and/or format for such data including, but not limited to, invoicing, attendance reports and progress reports. The LEA may approve use of CONTRACTOR'S provided forms at their discretion.

## **27. LEAST RESTRICTIVE ENVIRONMENT/DUAL ENROLLMENT**

CONTRACTOR and LEA shall follow all LEA policies and procedures that support Least Restrictive Environment ("LRE") options and/or dual enrollment options if available and appropriate, for students to have access to the general curriculum and to be educated with their nondisabled peers to the maximum extent appropriate.

CONTRACTOR and LEA shall ensure that LRE placement options are addressed at all IEP team meetings regarding students for whom ISAs have been or may be executed. This shall include IEP team consideration of supplementary aids and services, goals and objectives necessary for placement in the LRE and necessary to enable students to transition to less restrictive settings.

When an IEP team has determined that a student should be transitioned into the public school setting, CONTRACTOR shall assist the LEA in implementing the IEP team's recommended activities to support the transition.

## **28. STATEWIDE ACHIEVEMENT TESTING**

When CONTRACTOR is a NPS, per implementation of Senate Bill 484, CONTRACTOR shall administer all statewide assessments within the California Assessment of Student Performance and Progress ("CAASPP"), Desired Results Developmental Profile ("DRDP"), California Alternative Assessment ("CAA"), achievement and abilities tests (using LEA-authorized assessment instruments), the Fitness Gram, , the English Language Proficiency Assessments for California ("ELPAC"), the Alternative English Language Proficiency Assessments for California ("Alternative ELPAC"), and as appropriate to the student, and mandated by LEA pursuant to LEA and state and federal guidelines.

CONTRACTOR is subject to the alternative accountability system developed pursuant to Education Code section 52052, in the same manner as public schools. Each LEA student placed with CONTRACTOR by the LEA shall be tested by qualified staff of CONTRACTOR in accordance with that accountability program. LEA shall provide test administration training to CONTRACTOR'S qualified staff. CONTRACTOR shall attend LEA test training and comply with completion of all coding requirements as required by LEA.

## **29. MANDATED ATTENDANCE AT LEA MEETINGS**

CONTRACTOR shall attend District mandated meetings when legal mandates, and/or LEA policy and procedures are reviewed, including but not limited to the areas of: curriculum, high school graduation, standards-based instruction, behavior intervention, cultural and linguistic needs of students with disabilities, dual enrollment responsibilities, LRE responsibilities, transition services, data collection, and standardized testing and IEPs. LEA shall provide CONTRACTOR with reasonable notice of mandated meetings. Attendance at such meetings does not constitute a billable service hour(s).

**30. POSITIVE BEHAVIOR INTERVENTIONS AND SUPPORTS**

CONTRACTOR shall comply with the requirements of Education Code section 49005, *et seq.*, 56521.1 and 56521.2. LEA students who exhibit behaviors that interfere with their learning or the learning of others must receive timely and appropriate assessments and positive supports and interventions in accordance with the federal law and its implementing regulations. If the IEP team determines that a student's behavior impedes his or her learning or the learning of others, the IEP team is required to consider the use of positive behavioral interventions and supports, and other strategies, to address that behavior, consistent with Section 1414(d)(3)(B)(i) and (d)(4) of Title 20 of the United States Code and associated federal regulations. This could mean that instead of developing a Behavior Intervention Plan ("BIP"), the IEP team may conclude it is sufficient to address the student's behavioral problems through the development of behavioral goals and behavioral interventions to support those goals.

CONTRACTOR shall maintain a written policy pursuant to California Education Code section 56521.1 regarding emergency interventions and behavioral emergency reports. CONTRACTOR shall ensure that all of its staff members are trained in crisis intervention, emergency procedures, and evidenced-based practices and interventions specific to the unique behavioral needs of the CONTRACTOR's pupil population. The training shall be provided within 30 days of employment to new staff who have any contact or interaction with pupils during the school day, and annually to all staff who have any contact or interaction with pupils during the school day. The CONTRACTOR shall select and conduct the training in accordance with California Education Code section 56366.1. CONTRACTOR shall maintain written records of the training and provide written verification of the training annually and upon request.

Pursuant to Education Code section 56521.1, emergency interventions shall not be used as a substitute for a BIP, and shall not be employed longer than necessary to contain the behavior. Emergency interventions may only be used to control unpredictable, spontaneous behavior that poses clear and present danger of serious physical harm to the individual with exceptional needs, or others, and that cannot be immediately prevented by a response less restrictive than the temporary application of a technique used to contain the behavior. If a situation requires prolonged use of emergency intervention, staff must seek assistance from the school site administrator or a law enforcement agency.

CONTRACTOR shall complete a behavior emergency report when an emergency occurs that is defined as a serious, dangerous behavior that staff has determined to present a clear and present danger to others. It requires a non-violent physical intervention to protect the safety of student, self, or others and a physical intervention has been used; or a physical intervention has not been used, but an injury or serious property damage has occurred. Personal Safety Techniques may or may not have been used. Emergencies **require** a behavior emergency report form be completed and submitted to the LEA within twenty-four (24) hours for administrative action. CONTRACTOR shall notify Parent within twenty-four (24) hours via telephone. If the student's IEP does not contain a BIP, an IEP team shall schedule a meeting to review the behavior emergency report, determine if there is a necessity for a functional behavioral assessment, and to determine an interim plan. If the student already has a BIP, the IEP team shall review and modify the BIP if a new serious behavior has been exhibited or existing behavioral interventions have proven to be ineffective. CONTRACTOR shall schedule with LEA an IEP meeting within two (2) days.

Pursuant to Education Code section 56521.2, CONTRACTOR shall not authorize, order, consent to, or pay for the following interventions, or any other interventions similar to or like the following: (1) any intervention that is designed to, or likely to, cause physical pain, including, but not limited to, electric-shock; (2) an intervention that involves the release of noxious, toxic, or otherwise unpleasant sprays, mists, or substances in proximity to the face of the individual; (3) an intervention that denies

adequate sleep, food, water, shelter, bedding, physical comfort, or access to bathroom facilities; (4) an intervention that is designed to subject, used to subject, or likely to subject, the individual to verbal abuse, ridicule, or humiliation, or that can be expected to cause excessive emotional trauma; (5) restrictive interventions that employ a device, material, or objects that simultaneously immobilize all four extremities, including the procedure known as prone containment, except that prone containment or similar techniques may be used by trained personnel as a limited emergency intervention; (6) locked seclusion, unless it is in a facility otherwise licensed or permitted by state law to use a locked room; (7) an intervention that precludes adequate supervision of the individual; (8) an intervention that deprives the individual of one or more of his or her senses.

In the case of a child whose behavior impedes the child's learning or that of others, the IEP team shall consider the use of positive behavioral interventions and supports, and other strategies, to address that behavior, consistent with Section 1414(d)(3)(B)(i) and (d)(4) of Title 20 of the United States Code and associated federal regulations.

All restraint practices must be reviewed and revised when they have an adverse effect on a student and are used repeatedly for an individual child, either on multiple occasions within the same classroom or multiple uses by the same individual. CONTRACTOR shall notify the student's parent/guardian when any type of physical or mechanical restraint or seclusion has been used. Upon the use of any type of physical or mechanical restraint or seclusions of an LEA student, CONTRACTOR shall complete a BER per the reporting and notification requirements listed above.

### **31. STUDENT DISCIPLINE**

CONTRACTOR shall maintain and abide by a written policy for student discipline that is consistent with state and federal law and regulations. Using forms developed by the California Department of Education or as otherwise mutually agreed upon by CONTRACTOR and LEA, CONTRACTOR shall provide LEA, on a monthly basis, a written report of all incidents in which a statutory offense is committed by any LEA student, regardless if it results in a disciplinary action of suspension or expulsion. This includes all statutory offenses as described in Education Codes 48900 and 48915. CONTRACTOR shall also include incidents resulting in the use of a behavioral restraint and/or seclusion even if they were not a result of a violation of Education Code Sections 48900 and 48915.

When CONTRACTOR seeks to remove a student from his/her current educational placement for disciplinary reasons, CONTRACTOR shall immediately submit a written discipline report to the LEA. Written discipline reports shall include, but not be limited to: the student's name; the time, date, and description of the misconduct; the disciplinary action taken by CONTRACTOR; and the rationale for such disciplinary action. A copy of the student's behavior plan, if any, shall be submitted with the written discipline report. CONTRACTOR and LEA agree to participate in a manifestation determination at an IEP meeting no later than the tenth (10<sup>th</sup>) day of suspension.

### **32. IEP TEAM MEETINGS**

An IEP team meeting shall be convened at least annually to evaluate: (1) the educational progress of each student placed with CONTRACTOR, including all state assessment results pursuant to the requirements of Education Code section 52052; (2) whether or not the needs of the student continue to be best met at the NPS; and (3) whether changes to the student's IEP are necessary, including whether the student may be transitioned to a public school setting. (California Education Code sections 56366 (a) (2) (B) (i) and (ii)) and pursuant to California Education Code section 56345 (b) (4).)

If the LEA student is to be transferred from a NPS setting into a regular class setting in a public school for any part of the school day, the IEP team shall document, if appropriate, a description of activities provided to integrate the student into the regular education program, including the nature of each activity as well as the time spent on the activity each day or week and a description of the activities provided to support the transition of the student from the special education program into the regular education program. Each student shall be allowed to provide confidential input to any representative of his or her IEP team. Except as otherwise provided in the Master Contract, CONTRACTOR and LEA shall participate in all IEP team meetings regarding students for whom ISAs have been or may be executed. At any time during the term of this Master Contract, the parent, the CONTRACTOR or the LEA may request a review of the student's IEP, subject to all procedural safeguards required by law, including reasonable notice given to, and participation of, the CONTRACTOR in the meeting. Every effort shall be made to schedule IEP team meetings at a time and place that is mutually convenient to parent, CONTRACTOR and LEA. CONTRACTOR shall provide to LEA assessments and written assessment reports by service providers upon request and/or pursuant to LEA policy and procedures. It is understood that attendance at an IEP meeting is part of CONTRACTOR'S professional responsibility and is not a billable service under this Master Contract.

It is understood that the CONTRACTOR shall utilize the approved electronic IEP system of the LEA for all IEP planning and progress reporting at the LEA's discretion. The LEA or SELPA may provide training for any CONTRACTOR to ensure access to the approved system. The CONTRACTOR shall maintain confidentiality of all IEP data on the approved system and shall protect the password requirements of the system. When a student dis-enrolls from the NPS/NPA, the NPS/NPA and LEA shall discontinue use of the approved system for that student.

Changes in any student's educational program, including instruction, services, or instructional setting provided under this Master Contract, may only be made on the basis of revisions to the student's IEP. In the event that the CONTRACTOR believes the student requires a change of placement, the CONTRACTOR may request a review of the student's IEP for the purposes of consideration of a change in the student's placement. Student is entitled to remain in the last agreed upon and implemented placement unless parent agrees otherwise or an Interim Alternative Educational Setting is deemed lawful and appropriate by LEA or OAH consistent with Section 1415 (k)(1)(7) of Title 20 of the United States Code.

### **33. SURROGATE PARENTS AND FOSTER YOUTH**

CONTRACTOR shall comply with LEA surrogate parent assignments. Surrogate parents shall serve as the child's parent and have all the rights relative to the student's education that a parent has under the Individuals with Disabilities Education Act pursuant to *20 USC 1414-1482 and 34 CFR 300.1-300.756*. A pupil in foster care shall be defined pursuant to California Education Code section 42238.01(b). The LEA shall annually notify the CONTRACTOR who the LEA has designated as the educational liaison for foster children. When a pupil in foster care is enrolled in a NPS by the LEA any time after the completion of the pupil's second year of high school, the CONTRACTOR shall schedule the pupil in courses leading towards graduation based on the diploma requirements of the LEA unless provided notice otherwise in writing pursuant to Section 51225.1.

### **34. DUE PROCESS PROCEEDINGS**

CONTRACTOR shall fully participate in special education due process proceedings including mediations and hearings, as requested by LEA. Participation further includes the willingness to make

CONTRACTOR's staff available for witness preparation and testimony as is necessary to facilitate a due process hearing. CONTRACTOR shall also fully participate in the investigation and provision of documentation related to any complaint filed with the State of California, the Office of Civil Rights, or any other state and/or federal governmental body or agency. Full participation shall include, but in no way be limited to, cooperating with LEA representatives to provide complete answers raised by any investigator and/or the immediate provision of any and all documentation that pertains to the operation of CONTRACTOR's program and/or the implementation of a particular student's IEP/Individual and Family Service Plan ("IFSP").

### **35. COMPLAINT PROCEDURES**

CONTRACTOR shall maintain and adhere to its own written procedures for responding to parent complaints. These procedures shall include annually notifying and providing parents of students with appropriate information (including complaint forms) for the following: (1) Uniform Complaint Procedures pursuant to Title 5 of the California Code of Regulations section 4600 *et seq.*; (2) Nondiscrimination policy pursuant to Title 5 of the California Code of Regulations section 4960 (a); (3) Sexual Harassment Policy, California Education Code 231.5 (a) (b) (c); (4) Title IX Student Grievance Procedure, Title IX 106.8 (a) (d) and 106.9 (a); and (5) Notice of Privacy Practices in compliance with Health Insurance Portability and Accountability Act ("HIPAA"). CONTRACTOR shall include verification of these procedures to the LEA. CONTRACTOR shall immediately notify LEA of any complaints filed against it related to LEA students and provide LEA with all documentation related to the complaints and/or its investigation of complaints, including any and all reports generated as a result of an investigation.

### **36. STUDENT PROGRESS REPORTS/REPORT CARDS AND ASSESSMENTS**

Unless LEA requests in writing that progress reports be provided on a monthly basis, CONTRACTOR shall provide to parents at least four (4) written progress reports/report cards. At a minimum, progress reports shall include progress over time towards IEP goals and objectives. A copy of the progress reports/report cards shall be maintained at the CONTRACTOR's place of business and shall be submitted to the LEA and LEA student's parent(s) quarterly.

The CONTRACTOR shall also provide an LEA representative access to supporting documentation used to determine progress on any goal or objective, including but not limited to log sheets, observation notes, data sheets, pre/post tests, rubrics and other similar data collection used to determine progress or lack of progress on approved goals, objectives, transition plans or behavior intervention plans. The LEA may request such data at any time within five (5) years of the date of service. The CONTRACTOR shall provide this data supporting progress within five (5) business days of request. Additional time may be granted as needed by the LEA.

CONTRACTOR shall complete academic or other evaluations of the student ten (10) days prior to the student's annual or triennial review IEP team meeting for the purpose of reporting the student's present levels of performance at the IEP team meeting as required by state and federal laws and regulations and pursuant to LEA policies, procedures, and/or practices. CONTRACTOR shall provide sufficient copies of its reports, documents, and projected goals to share with members of the IEP team five (5) business

days prior to the IEP meeting. CONTRACTOR shall maintain supporting documentation such as test protocols and data collection, which shall be made available to LEA within five (5) business days of request.

The CONTRACTOR is responsible for all evaluation costs regarding the updating of goals and objectives, progress reporting and development of present levels of performance. All assessments resulting from an assessment plan shall be provided by the LEA unless the LEA specifies in writing a request that CONTRACTOR perform such additional assessment. Any assessment and/or evaluation costs may be added to the ISA and/or approved separately by the LEA at the LEA's sole discretion.

It is understood that all billable hours must be in direct services to pupils as specified in the ISA. For NPA services, supervision provided by a qualified individual as specified in Title 5 Regulation, subsection 3065, shall be determined as appropriate and included in the ISA. Supervision means the direct observation of services, data review, case conferencing and program design consistent with professional standards for each professional's license, certification, or credential.

CONTRACTOR shall not charge the student's parent(s) or LEA for the provision of progress reports, report cards, evaluations conducted in order to obtain present levels of performance, interviews, and/or meetings. It is understood that all billable hours have limits to those specified on the ISA consistent with the IEP. It is understood that copies of data collection notes, forms, charts and other such data are part of the pupil's record and shall be made available to the LEA upon written request.

### **37. TRANSCRIPTS**

When CONTRACTOR is a NPS, CONTRACTOR shall prepare transcripts at the close of each semester, or upon student transfer, for students in grades nine (9) through twelve (12) inclusive, and submit them on LEA approved forms to the student's school of residence for evaluation of progress toward completion of diploma requirements as specified in LEA Procedures. CONTRACTOR shall submit to the LEA names of students and their schools of residence for whom transcripts have been submitted as specified by the LEA.

### **38. STUDENT CHANGE OF RESIDENCE**

Within five (5) school days from the date CONTRACTOR becomes aware of a student's change of residence, CONTRACTOR shall notify LEA, in writing, of the student's change of residence as specified in LEA Procedures. Upon enrollment, CONTRACTOR shall notify parents in writing of their obligation to notify CONTRACTOR of the student's change of residence. CONTRACTOR shall maintain, and provide upon request by LEA, documentation of such notice to parents.

If CONTRACTOR had knowledge or should reasonably have had knowledge of the student's change of residence boundaries and CONTRACTOR fails to follow the procedures specified in this provision, LEA shall not be responsible for the costs of services delivered following the student's change of residence.

### **39. WITHDRAWAL OF STUDENT FROM PROGRAM**

CONTRACTOR shall immediately report electronically and in writing to the LEA within five (5) business days when an LEA student is withdrawn without prior notice from school and/or services, including student's change of residence to a residence outside of LEA service boundaries, and student's discharge against professional advice from a NPS/RTC.



**40. PARENT ACCESS**

CONTRACTOR shall provide for reasonable parental access to students and all facilities including, but not limited to, the instructional setting, recreational activity areas, meeting rooms and student living quarters. CONTRACTOR shall comply with any known court orders regarding parental visits and access to LEA students.

CONTRACTOR operating programs associated with a NPS/RTC shall cooperate with a parent's reasonable request for LEA student therapeutic visits in their home or at the NPS/RTC. CONTRACTOR shall require that parents obtain prior written authorization for therapeutic visits from the CONTRACTOR and the LEA at least thirty (30) days in advance. CONTRACTOR shall facilitate all parent travel and accommodations and for providing travel information to the parent as appropriate. Payment by LEA for approved travel-related expenses shall be made directly through the LEA consistent with LEA Procedures.

CONTRACTOR providing services in the student's home as specified in the IEP shall ensure that at least one parent of the child, or an adult caregiver with written and signed authorization to make decisions in an emergency, is present. The names of any adult caregiver other than the parent shall be provided to the LEA prior to the start of any home based services, including written and signed authorization in emergency situations. The parent shall inform the LEA of any changes of caregivers and provide written authorization for emergency situation. The adult caregiver cannot also be an employee or volunteer associated with the NPS/NPA service provider.

All problems and/or concerns reported to parents, both verbal and written, shall also be provided, in writing, to the LEA.

**41. LICENSED CHILDREN'S INSTITUTION ("LCI") CONTRACTORS AND RESIDENTIAL TREATMENT CENTER ("RTC") CONTRACTORS**

If CONTRACTOR is a LCI, CONTRACTOR shall adhere to all legal requirements regarding educational placements for LCI students as stated in Education Code 56366 (a) (2) (C), 56366.9 (c) (1), Health and Safety Code section 1501.1(b), AB 1858 (2004), AB490 (Chapter 862, Statutes of 2003), AB 1261 (2005), AB 1166 Chapter 171 (2015), AB 167 Chapter 224 (2010), AB 216 Chapter 324 (2013), AB 379 Chapter 772 (2015), AB 1012 Chapter 703 (2015), and the procedures set forth in the LEA Procedures. An LCI shall not require that a pupil be placed in its NPS as a condition of being placed in its residential facility.

If CONTRACTOR is a NPS/RTC, CONTRACTOR shall adhere to all legal requirements under the Individuals with Disabilities Education Act (IDEA), 20 U.S.C. section 1412(a)(1)(A) and Education Code section 56000, et seq.; amended and reorganized by the Individuals with Disabilities Education Improvement Act of 2004 (IDEIA), 20 U.S.C. section 1401(29); Education Code section 56031; Cal. Code Regs., Title 5, section 3001 et seq., regarding the provision of counseling services, including residential care for students to receive a FAPE as set forth in the LEA student's IEPs. CONTRACTOR shall meet all monitoring requirements as noted in Section 43 below.

If CONTRACTOR is a NPS that is owned, operated by, or associated with a LCI, CONTRACTOR shall provide to LEA, on a quarterly basis, a list of all students, including those identified as eligible for special education. For those identified as special education students, the list shall include: 1) special education eligibility at the time of enrollment and; 2) the educational placement and services specified in each student's IEP at the time of enrollment. A copy of the current IEP shall be provided to the LEA.

Unless placement is made pursuant to an Office of Administrative Hearings order or a lawfully executed agreement between LEA and parent, LEA is not responsible for the costs associated with NPS placement until the date on which an IEP team meeting is convened, the IEP team determines that a NPS placement is appropriate, and the IEP is signed by the student's parent or another adult with educational decision-making rights.

In addition to meeting the certification requirements of the State of California, a CONTRACTOR that operates a program outside of this State shall be certified or licensed by that state to provide, respectively, special education and related services and designated instruction and related services to pupils under the federal Individuals with Disabilities Education Act (20 U.S.C. Sec. 1400 et seq.).

#### **42. STATE MEAL MANDATE**

When CONTRACTOR is a NPS, CONTRACTOR and LEA shall satisfy the State Meal Mandate under California Education Code sections 49530, 49530.5 and 49550.

#### **43. MONITORING**

When CONTRACTOR is a NPS, the LEA (or SELPA) shall conduct at least one onsite monitoring visit during each school year to the NPS at which the LEA has a pupil attending and with which it maintains a master contract. The monitoring visit shall include, but is not limited to, a review of services provided to the pupil through the ISA between the LEA and the NPS, a review of progress the pupil is making toward the goals set forth in the pupil's individualized education program, a review of progress the pupil is making toward the goals set forth in the pupil's behavioral intervention plan, if applicable, an observation of the pupil during instruction, and a walkthrough of the facility. The LEA (or SELPA) shall report the findings resulting from the monitoring visit to the California Department of Education within 60 calendar days of the onsite visit.

The LEA (or SELPA) shall conduct an onsite visit to the NPS before placement of a pupil if the LEA does not have any pupils enrolled at the school at the time of placement.

CONTRACTOR shall allow LEA representatives access to its facilities for additional periodic monitoring of each student's instructional program. LEA shall have access to observe each student at work, observe the instructional setting, interview CONTRACTOR, and review each student's records and progress. Such access shall include unannounced monitoring visits. When making site visits, LEA shall initially report to CONTRACTOR's site administrative office. CONTRACTOR shall be invited to participate in the review of each student's progress.

If CONTRACTOR is also an LCI and/or NPS/RTC, the CDE shall annually evaluate whether CONTRACTOR is in compliance with Education Code section 56366.9 and Health and Safety Code section 1501.1(b).

The State Superintendent of Public Instruction ("Superintendent") shall monitor CONTRACTOR'S facilities, the educational environment, and the quality of the educational program, including the teaching staff, the credentials authorizing service, the standards-based core curriculum being employed, and the standard focused instructional materials used on a three-year cycle, as follows: (1) CONTRACTOR shall complete a self-review in year one; (2) the Superintendent shall conduct an onsite review in year two; and (3) the Superintendent shall conduct a follow-up visit in year three.

CONTRACTOR shall participate in any LEA or CDE compliance review, if applicable, to be conducted as aligned with the CDE Onsite Review and monitoring cycle in accordance with California Education Code



section 56366.1(j). This review will address programmatic aspects of the NPS, compliance with relevant state and federal regulations, and Master Contract compliance. CONTRACTOR shall conduct any follow-up or corrective action procedures related to review findings.

CONTRACTOR understands that LEA reserves the right to institute a program audit with or without cause. The program audit may include, but is not limited to, a review of core compliance areas of health and safety; curriculum/instruction; related services; and contractual, legal, and procedural compliance.

When CONTRACTOR is a NPS, CONTRACTOR shall collect all applicable data and prepare the applicable portion of a School Accountability Report Card as appropriate in accordance with California Education Code Section 33126.

## **PERSONNEL**

### **44. CLEARANCE REQUIREMENTS**

CONTRACTOR shall comply with the requirements of California Education Code sections 44237, 35021.1, 35021.2, and 56366.1 including, but not limited to: obtaining clearance from both the California Department of Justice (hereinafter referred to as "CDOJ") and clearance from the Federal Bureau of Investigation (hereinafter referred to as "FBI") for CONTRACTOR's employees and volunteers who will have or likely may have any direct contact with LEA students. CONTRACTOR hereby agrees that CONTRACTOR's employees and volunteers shall not come in contact with students until CDOJ and FBI clearance are ascertained. CONTRACTOR shall certify in writing to LEA that none of its employees, and volunteers, unless CONTRACTOR determines that the volunteers will have no direct contact with students, or subcontractors who may come into contact with students have been convicted of a violent or serious felony as those terms are defined in California Education Code section 44237(h), unless despite the employee's conviction of a violent or serious felony, he or she has met the criteria to be eligible for employment pursuant to California Education Code section 44237 (i) or (j). Contractor shall certify to LEA that they have successful background checks and enrolled in subsequent arrest notification service for all employees who may come into contact with students.

Notwithstanding the restrictions on sharing and destroying criminal background check information, CONTRACTOR, upon demand, shall make available to the LEA evidence of a successful criminal background check clearance and enrollment in subsequent arrest notification service, as provided, for each owner, operator, and employee of the NPS/A. CONTRACTOR is required to retain the evidence on-site, as specified, for all staff, including those licensed or credentialed by another state agency. Background clearances and proof of subsequent arrest notification service, as required by California Penal Code section 11105.2, for all staff shall be provided to the LEA upon request.

### **45. STAFF QUALIFICATIONS**

CONTRACTOR shall ensure that all individuals employed, contracted, and/or otherwise hired by CONTRACTOR to provide classroom and/or individualized instruction or related services hold a license, certificate, permit, or other document equivalent to that which staff in a public school are required to hold in the service rendered consistent with Education Code section 56366.1(n)(1) and are qualified pursuant to Title 34 of the Code of Federal Regulations sections 200.56 and 200.58, and Title 5 of the California Code of Regulations sections 3001(r), 3064 and 3065. Such qualified staff may only provide related services within the scope of their professional license, certification or credential and ethical

standards set by each profession, and not assume responsibility or authority for another related services provider or special education teacher's scope of practice.

CONTRACTOR shall ensure that all staff are appropriately credentialed to provide instruction and services to students with the disabling conditions placed in their program/school through documentation provided to the CDE (5 CCR 3064 (a)).

When CONTRACTOR is a NPS, an appropriately qualified person shall serve as curricular and instructional

leader, and be able to provide leadership, oversight and professional development • The administrator of the NPS holds or is in the process of obtaining one of the following: (A) An administrative credential granted by an accredited postsecondary educational institution and two years of experience with pupils with disabilities. (B) A pupil personnel services credential that authorizes school counseling or psychology. (C) A license as a clinical social worker issued by the Board of Behavioral Sciences. (D) A license in psychology regulated by the Board of Psychology. (E) A master's degree issued by an accredited postsecondary institution in education, special education, psychology, counseling, behavioral analysis, social work, behavioral science, or rehabilitation. (F) A credential authorizing special education instruction and at least two years of experience teaching in special education before becoming an administrator. (G) A license as a marriage and family therapist certified by the Board of Behavioral Sciences. (H) A license as an educational psychologist issued by the Board of Behavioral Sciences. (I) A license as a professional clinical counselor issued by the Board of Behavioral Sciences. (California Education Code Section 56366.1 (a)(5))

CONTRACTOR shall comply with personnel standards and qualifications regarding instructional aides and teacher assistants respectively pursuant to federal requirements and California Education Code sections 45340 *et seq.* and 45350 *et seq.* Specifically, all paraprofessionals, including but not limited to, instructional aides and teacher assistants, employed, contracted, and/or otherwise hired or subcontracted by CONTRACTOR to provide classroom and/or individualized instruction or related services, shall possess a high school diploma (or its recognized equivalent) and at least one of the following qualifications: (a) completed at least two (2) years of study at an institution of higher education; or (b) obtained an associate's (or higher) degree; or (c) met a rigorous standard of quality and can demonstrate, through a formal state or local assessment (i) knowledge of, and the ability to assist in instructing, reading, writing, and mathematics; or (ii) knowledge of, and the ability to assist in instructing, reading readiness, writing readiness, and mathematics readiness, as appropriate. CONTRACTOR shall comply with all laws and regulations governing the licensed professions, including but not limited to, the provisions with respect to supervision.

In addition to meeting the certification requirements of the State of California, a CONTRACTOR that operates a program outside of this state and serving a student by this LEA shall be certified or licensed by that state to provide special education and related services to pupils under the federal Individuals with Disabilities Education Act (20 U.S.C. Sec. 1400 *et seq.*).

#### **46. VERIFICATION OF LICENSES, CREDENTIALS AND OTHER DOCUMENTS**

CONTRACTOR shall submit to LEA a staff list, and copies of all current licenses, credentials, certifications, permits and/or other documents which entitle the holder to provide special education and/or related services by individuals employed, contracted, and/or otherwise hired or sub-contracted by

CONTRACTOR. CONTRACTOR shall ensure that all licenses, credentials, permits or other documents are on file at the office of the County Superintendent of Schools. CONTRACTOR shall provide the LEA with the verified dates of fingerprint clearance, Department of Justice clearance and Tuberculosis Test clearance for all employees, approved subcontractors and/or volunteers prior to such individuals starting to work with any student.

CONTRACTOR shall monitor the status of licenses, credentials, certifications, permits and/or other documents for all individuals employed, contracted, and/or otherwise hired by CONTRACTOR. CONTRACTOR shall notify LEA and CDE in writing within forty-five (45) days when personnel changes occur which may affect the provision of special education and/or related services to LEA students. CONTRACTOR shall notify LEA within forty-five (45) days if any such licenses, certifications or waivers are expired, suspended, revoked, rescinded, challenged pursuant to an administrative or legal complaint or lawsuit, or otherwise nullified during the effective period of this Master Contract. The LEA shall not be obligated to pay for any services provided by a person whose such licenses, certifications or waivers are expired, suspended, revoked, rescinded, or otherwise nullified during the period which such person is providing services under this Master Contract. Failure to notify the LEA and CDE of any changes in credentialing/licensed staff may result in suspension or revocation of CDE certification and/or suspension or termination of this Master Contract by the LEA.

#### **47. STAFF ABSENCE**

When CONTRACTOR is a NPA and/or related services provider, and CONTRACTOR's service provider is absent, CONTRACTOR shall provide a qualified (as defined in Section 7 of this agreement and as determined by LEA) substitute, unless LEA provides appropriate coverage in lieu of CONTRACTOR's service providers. It is understood that the parent of a student shall not be deemed to be a qualified substitute for their student. LEA will not pay for services unless a qualified substitute is provided and/or CONTRACTOR provides documentation evidencing the provision of "make-up" services by a qualified service provider within thirty (30) calendar days from the date on which the services should have been provided. CONTRACTOR shall not "bank" or "carry over" make up service hours under any circumstances, unless otherwise agreed to in writing by CONTRACTOR and authorized LEA representative.

#### **48. STAFF PROFESSIONAL BEHAVIOR WHEN PROVIDING SERVICES AT SCHOOL OR SCHOOL RELATED EVENTS OR AT SCHOOL FACILITY AND/OR IN THE HOME**

It is understood that all employees, subcontractors, and volunteers of any certified NPS/A shall adhere to the customary professional and ethical standards when providing services. All practices shall only be within the scope of professional responsibility as defined in the professional code of conduct for each profession as well as any LEA professional standards as specified in Board policies and/or regulations when made available to the CONTRACTOR.

For services provided on a public school campus, sign in/out procedures shall be followed by NPS/A providers working in a public school classroom along with all other procedures for being on campus consistent with school and district policy. Such policies and procedures shall be made available to the CONTRACTOR upon request. It is understood that the public school credentialed classroom teacher is responsible for the instructional program.

CONTRACTOR providing services outside of the student's school as specified in the IEP shall ensure that at least one parent of the child or an adult caregiver with written and signed authority to make decisions in an emergency is present during provision of services. The names of any adult caregiver other than

the parent shall be provided to the LEA prior to the start of any home-based services, including written and signed authorization in emergency situations. The adult caregiver cannot also be an employee or volunteer associated with the NPS/NPA service provider. All problems and/or concerns reported by CONTRACTOR to parents or guardians, in either verbal or written form, shall be reported to the LEA.

## **HEALTH AND SAFETY MANDATES**

### **49. HEALTH AND SAFETY**

CONTRACTOR shall comply with all applicable federal, state, local, and LEA laws, regulations, ordinances, policies, and procedures regarding student and employee health and safety. CONTRACTOR shall comply with the requirements of California Education Code sections 35021 *et. seq.* and 49406, regarding the examination of CONTRACTOR's employees and volunteers for tuberculosis. CONTRACTOR shall provide to LEA documentation for each individual volunteering, employed, contracted, and/or otherwise hired by CONTRACTOR of such compliance before an individual comes in contact with a student.

CONTRACTOR shall comply with OSHA Blood-Borne Pathogens Standards, 29 Code of Federal Regulations (CFR) section 1910.1030, when providing medical treatment or assistance to a student. CONTRACTOR further agrees to provide annual training regarding universal health care precautions and to post required notices in areas designated in the California Health and Safety Code.

### **50. FACILITIES AND FACILITIES MODIFICATIONS**

CONTRACTOR shall provide special education and/or related services to students in facilities that comply with all applicable federal, state, and local laws, regulations, and ordinances related, but not limited to: disability access; fire, health, sanitation, and building standards and safety; fire warning systems; zoning permits; and occupancy capacity. When CONTRACTOR is a NPS, CONTRACTOR shall conduct fire drills as required by Title 5 California Code of Regulations section 550. CONTRACTOR shall be responsible for any structural changes and/or modifications to CONTRACTOR's facilities as required complying with applicable federal, state, and local laws, regulations, and ordinances. Failure to notify the LEA and CDE of any changes in, major modification or relocation of facilities may result in the suspension or revocation of CDE certification and/or suspension or termination of this Master Contract by the LEA.

### **51. ADMINISTRATION OF MEDICATION**

CONTRACTOR shall comply with the requirements of California Education Code section 49423 when CONTRACTOR serves a student that is required to take prescription and/or over-the-counter medication during the school day. CONTRACTOR may designate personnel to assist the student with the administration of such medication after the student's parent(s) provide to CONTRACTOR: (a) a written statement from a physician detailing the type, administration method, amount, and time schedules by which such medication shall be taken; and (b) a written statement from the student's parent(s) granting CONTRACTOR permission to administer medication(s) as specified in the physician's statement. CONTRACTOR shall maintain, and provide to LEA upon request, copies of such written statements. CONTRACTOR shall maintain a written log for each student to whom medication is administered. Such written log shall specify the student's name; the type of medication; the date, time, and amount of each administration; and the name of CONTRACTOR's employee who administered the medication. CONTRACTOR maintains full responsibility for ensuring appropriate staff training in the administration of such medication consistent with physician's written orders. Any change in medication type,

administration method, amount or schedule must be authorized by both a licensed physician and parent.

## **52. INCIDENT/ACCIDENT REPORTING**

CONTRACTOR shall submit within 24 hours, electronically, any accident or incident report to the LEA. CONTRACTOR shall properly submit required accident or incident reports pursuant to the procedures specified in LEA Procedures.

## **53. CHILD ABUSE REPORTING**

CONTRACTOR hereby agrees to annually train all staff members, including volunteers, so that they are familiar with and agree to adhere to its own child and dependent adult abuse reporting obligations and procedures as specified in California Penal Code section 11164 et seq. and Education Code 44691. To protect the privacy rights of all parties involved (i.e., reporter, child and alleged abuser), reports will remain confidential as required by law and professional ethical mandates. A written statement acknowledging the legal requirements of such reporting and verification of staff adherence to such reporting shall be submitted to the LEA.

## **54. SEXUAL HARASSMENT**

CONTRACTOR shall have a Sexual and Gender Identity harassment policy that clearly describes the kinds of conduct that constitutes sexual harassment and that is prohibited by the CONTRACTOR's policy, as well as federal and state law. The policy should include procedures to make complaints without fear of retaliation, and for prompt and objective investigations of all sexual harassment complaints. CONTRACTOR further agrees to provide annual training to all employees regarding the laws concerning sexual harassment and related procedures pursuant to Government Code 12950.1.

## **55. REPORTING OF MISSING CHILDREN**

CONTRACTOR assures LEA that all staff members, including volunteers, are familiar with and agree to adhere to requirements for reporting missing children as specified in California Education Code section 49370. A written statement acknowledging the legal requirements of such reporting and verification of staff adherence to such reporting shall be properly submitted to the LEA. The written statement shall be submitted as specified by the LEA.

# **FINANCIAL**

## **56. ENROLLMENT, CONTRACTING, SERVICE TRACKING, ATTENDANCE REPORTING, AND BILLING PROCEDURES**

CONTRACTOR shall assure that the nonpublic school or nonpublic agency has the necessary financial resources to provide an appropriate education for the students enrolled and will distribute those resources in such a manner to implement the IEP and ISA for each and every student.

CONTRACTOR shall comply with all LEA procedures concerning enrollment, contracting, attendance reporting, service tracking and billing including requirements of electronic billing as specified by the LEA

Procedures, as well as provide all such records requested by LEA concerning the same. CONTRACTOR shall be paid for the provision of special education and/or related services specified in the student's IEP and ISA. All payments by LEA shall be made in accordance with the terms and conditions of this Master Contract and governed by all applicable federal and state laws.

CONTRACTOR shall maintain separate registers for the basic education program, each related service, and services provided by instructional assistants, behavior intervention aides and bus aides. Original attendance forms (i.e., roll books for the basic education program, service tracking documents and notes for instructional assistants, behavioral intervention aides, bus aides, and each related service) shall be completed by the actual service provider whose signature shall appear on such forms and shall be available for review, inspection, or audit by LEA during the effective period of this contract and for a period of five (5) years thereafter. CONTRACTOR shall verify the accuracy of minutes of reported attendance that is the basis of services being billed for payment.

CONTRACTOR shall submit invoices and related documents to LEA for payment, for each calendar month when education or related services were provided. Invoices and related documents shall be properly submitted electronically and in addition, on an LEA form with signatures in the manner prescribed by LEA. At a minimum, each invoice must contain the following information: month of service; specific days and times of services coordinated by the LEA approved calendar unless otherwise specified in the IEP or agreed to by the LEA; name of staff who provided the service; approved cost of each invoice; total for each service and total for the monthly invoice; date invoice was mailed; signature of NPS/NPA administrator authorizing that the information is accurate and consistent with the ISA, CDE certificates and staff notification; verification that attendance report is attached as appropriate; indication of any made-up session consistent with this contract; verification that progress reports have been provided consistent with the ISA (monthly or quarterly unless specified otherwise on the ISA); and name or initials of each student for when the service was provided.

In the event services were not provided, rationale for why the services were not provided shall be included.

Such an invoice is subject to all conditions of this contract. At the discretion of the LEA, an electronic invoice may be required provided such notice has been made in writing and training provided to the CONTRACTOR at no additional charge for such training.

Invoices shall be submitted no later than thirty (30) days after the end of the attendance accounting period in which the services were rendered. LEA shall make payment to CONTRACTOR based on the number of billable days of attendance and hours of service at rates specified in this contract within forty-five (45) days of LEA's receipt of properly submitted hard copy of invoices prepared and submitted as specified in California Education Code Section 56366.5 and the LEA. CONTRACTOR shall correct deficiencies and submit rebilling invoices no later than thirty (30) calendar days after the invoice is returned by LEA. LEA shall pay properly submitted re-billing invoices no later than forty-five (45) days after the date a completely corrected re-billing invoice is received by LEA.

In no case shall initial payment claim submission for any Master Contract fiscal year (July through June) extend beyond December 31<sup>st</sup> after the close of the fiscal year. In no case shall any rebilling for the Master Contract fiscal year (July through June) extend beyond six (6) months after the close of the fiscal year unless approved by the LEA to resolve billing issues including re-billing issues directly related to a delay in obtaining information from the Commission on Teacher Credentialing regarding teacher qualification, but no later than twelve (12) months from the close of the fiscal year. If the billing or re-billing error is the responsibility of the LEA, then no limit is set provided that the LEA and CONTRACTOR



have communicated such concerns in writing during the 12-month period following the close of the fiscal year. LEA will not pay mileage for NPA employee.

## **57. RIGHT TO WITHHOLD PAYMENT**

LEA may withhold payment to CONTRACTOR when: (a) CONTRACTOR has failed to perform, in whole or in part, under the terms of this contract; (b) CONTRACTOR has billed for services rendered on days other than billable days of attendance or for days when student was not in attendance and/or did not receive services; (c) CONTRACTOR was overpaid by LEA as determined by inspection, review, and/or audit of its program, work, and/or records; (d) CONTRACTOR has failed to provide supporting documentation with an invoice, as required by EC 56366(c)(2); (e) education and/or related services are provided to students by personnel who are not appropriately credentialed, licensed, or otherwise qualified; (f) LEA has not received prior to school closure or contract termination, all documents concerning one or more students enrolled in CONTRACTOR's educational program; (g) CONTRACTOR fails to confirm a student's change of residence to another district or confirms the change of residence to another district, but fails to notify LEA within five (5) days of such confirmation; or (h) CONTRACTOR receives payment from Medi-Cal or from any other agency or funding source for a service provided to a student. It is understood that no payments shall be made for any invoices that are not received by six (6) months following the close of the prior fiscal year, for services provided in that year.

Final payment to CONTRACTOR in connection with the cessation of operations and/or termination of a Master Contract will be subject to the same documentation standards described for all payment claims for regular ongoing operations. In addition, final payment may be withheld by the LEA until completion of a review or audit, if deemed necessary by the LEA. Such review or audit will be completed within ninety (90) days. The final payment may be adjusted to offset any previous payments to the CONTRACTOR determined to have been paid in error or in anticipation of correction of documentation deficiencies by the CONTRACTOR that remain uncorrected.

The amount which may be withheld by LEA with respect to each of the subparagraphs of the preceding paragraph are as follows: (a) the value of the service CONTRACTOR failed to perform; (b) the amount of overpayment; (c) the portion of the invoice for which satisfactory documentation has not been provided by CONTRACTOR; (d) the amount invoiced for services provided by the individual not appropriately credentialed, licensed, or otherwise qualified; (e) the proportionate amount of the invoice related to the applicable pupil for the time period from the date the violation occurred and until the violation is cured; or (f) the amount paid to CONTRACTOR by Medi-Cal or another agency or funding source for the service provided to the student.

If LEA determines that cause exists to withhold payment to CONTRACTOR, LEA shall, within ten (10) business days of this determination, provide to CONTRACTOR written notice that LEA is withholding payment. Such notice shall specify the basis or bases for LEA's withholding payment and the amount to be withheld. Within thirty (30) days from the date of receipt of such notice, CONTRACTOR shall take all necessary and appropriate action to correct the deficiencies that form the basis for LEA's withholding payment or submit a written request for extension of time to correct the deficiencies or submit to LEA written documentation demonstrating that the basis or bases cited by the LEA for withholding payment is unfounded. Upon receipt of CONTRACTOR's written request showing good cause, LEA shall extend CONTRACTOR's time to correct deficiencies (usually an additional thirty (30) days), otherwise payment will be denied.

If after subsequent request for payment has been denied and CONTRACTOR believes that payment should not be withheld, CONTRACTOR shall send written notice to LEA specifying the reason it believes

payment should not be withheld. LEA shall respond to CONTRACTOR's notice within thirty (30) business days by indicating that a warrant for the amount of payment will be made or stating the reason LEA believes payment should not be made. If LEA fails to respond within thirty (30) business days or a dispute regarding the withholding of payment continues after the LEA's response to CONTRACTOR's notice, CONTRACTOR may invoke the following escalation policy.

After forty-five (45) business days: The CONTRACTOR may notify the Authorized LEA's Representative of the dispute in writing. The LEA Authorized Representative shall respond to the CONTRACTOR in writing within fifteen (15) business days.

After sixty (60) business days: The LEA or CONTRACTOR may appeal to the County Superintendent of Schools so long as the County Superintendent of Schools is not participating in the Local Plan involved in the NPS/A contract, or a mutually agreed upon mediator. Both parties agree to pay for their own costs and expenses arising out of such mediation. Each party agrees to act in good faith in participating in any mediation process agreed to by the parties.

## **58. PAYMENT FROM OUTSIDE AGENCIES**

CONTRACTOR shall notify LEA when Medi-Cal or any other agency is billed for the costs associated with the provision of special education and/or related services to students. Upon request, CONTRACTOR shall provide to LEA any and all documentation regarding reports, billing, and/or payment by Medi-Cal or any other agency for the costs associated with the provision of special education and/or related services to students. CONTRACTOR shall provide prior written notice of the rights and protections required by Title 34 of the Code of Federal Regulations section 300.154(d) whenever it seeks to use the LEA students' public benefits to pay for special education and related services. Such notice shall be provided before seeking payment from Medi-Cal for the first time and annually.

## **59. PAYMENT FOR ABSENCES**

### **NONPUBLIC SCHOOL STAFF ABSENCE**

Whenever a classroom teacher employed by CONTRACTOR is absent, CONTRACTOR shall provide an appropriately credentialed substitute teacher in the absent teacher's classroom in accordance with California Education Code section 56061. CONTRACTOR shall provide to LEA documentation of substitute coverage pursuant to the LEA Procedures. Substitute teachers shall remain with their assigned class during all instructional time. LEA will not pay for instruction and/or services unless said instruction or service is provided by an appropriately credentialed substitute teacher.

Whenever a related service provider is absent, CONTRACTOR shall provide a qualified (as defined in Section 7 of this agreement and as determined by LEA) substitute. LEA will not pay for services unless a qualified substitute is provided and/or CONTRACTOR provides documentation evidencing the provision of "make-up" services by a qualified service provider within thirty (30) calendar days from the date on which the services should have been provided unless otherwise agreed in student's IEP.

### **NONPUBLIC SCHOOL STUDENT ABSENCE**

If CONTRACTOR is a nonpublic school, no later than the tenth (10<sup>th</sup>) cumulative day of a student's unexcused absence, CONTRACTOR shall notify the LEA of such absence.

Criteria for a billable day for payment purposes is one (1) day of attendance as defined in California Education Code, sections 46010, 46010.3 and 46307. LEA shall not pay for services provided on days



that a student's attendance does not qualify for Average Daily Attendance (ADA) reimbursement under state law. *Per Diem* rates for students whose IEPs authorize less than a full instructional day may be adjusted on a pro rata basis in accordance with the actual proportion of the school day the student was served. LEA shall not be responsible for payment of related services for days on which a student's attendance does not qualify for Average Daily Attendance ("ADA") reimbursement under state law, nor shall student be eligible for make-up services.

#### NONPUBLIC AGENCY STAFF ABSENCE

When CONTRACTOR is a nonpublic agency and CONTRACTOR's service provider is absent, CONTRACTOR shall provide a qualified (as defined in Section 7 of this agreement and as determined by LEA) substitute, unless LEA provides appropriate coverage in lieu of CONTRACTOR's service providers. LEA shall not pay for services unless a qualified substitute is provided and/or CONTRACTOR provides documentation evidencing the provision of "make-up" services by a qualified service provider within thirty (30) calendar days from the date on which the services should have been provided. CONTRACTOR shall not "bank" or "carry over" make up service hours under any circumstances, unless otherwise agreed to in writing by CONTRACTOR and LEA. In the event services were not provided, reasons for why the services were not provided shall be included.

#### NONPUBLIC AGENCY STUDENT ABSENCE

If CONTRACTOR is a nonpublic agency, it shall notify LEA of the absence of a student no later than the fifth (5<sup>th</sup>) consecutive service day of the student's absence. LEA shall not be responsible for the payment of services when a student is absent.

### **60. LEA and/or NONPUBLIC SCHOOL CLOSURE DUE TO EMERGENCY**

The following shall apply in the event of a LEA or NPS school closure due to an emergency consistent with guidelines followed by LEAs in accordance with Education Code sections 41422 and 46392:

- a. If CONTRACTOR remains open, if allowed, during an emergency and serves students appropriately as delineated in the ISA, CONTRACTOR shall receive payment, regardless of whether a sending LEA is open or closed.
- b. NPS School Closure- In the event of a NPS School Closure for the reasons set forth in Education Code section 41422, if the LEA is able to obtain alternative placement for the student, CONTRACTOR shall not receive payment for days the student is not in attendance due to CONTRACTOR'S school closure. If the LEA is unable to obtain an alternative placement, CONTRACTOR shall receive payment consistent with the student's approved ISA, as though the student were continuing his/her regular attendance, until an alternative placement can be found and implement LEA student IEP in accordance with Education Code section 56345(a)(9) pertaining to emergency conditions.
- c. LEA and NPS School Closure- In the event of the LEA and NPS School Closures, on days the LEA is funded, CONTRACTOR shall receive payment consistent with the student's approved ISA, until an alternative placement can be found and implement LEA student IEP in accordance with Education Code section 56345(a)(9) pertaining to emergency conditions. If the LEA is able to obtain alternative placement for the student, CONTRACTOR shall not receive payment for days the student is not in attendance with CONTRACTOR due to CONTRACTOR'S school closure.

When the emergency school closure is lifted, CONTRACTOR shall notify the LEAs it serves of any lost instructional minutes. CONTRACTOR and LEAs shall work collaboratively to determine the need for

make-up days or service changes, and shall work together to amend IEP and ISA paperwork as appropriate.

## **61. INSPECTION AND AUDIT**

The CONTRACTOR shall maintain and the LEA shall have the right to examine and audit all of the books, records, documents, accounting procedures and practices and other evidence that reflect all costs claimed to have been incurred or fees claimed to have been earned under this Agreement.

CONTRACTOR shall provide access to LEA to all records including, but not limited to: student records as defined by California Education Code section 49061(b); registers and roll books of teachers; daily service logs and notes or other documents used to record the provision of related services; Medi-Cal/daily service logs and notes used to record provision of services provided by instructional assistants, behavior intervention aides, bus aides, and supervisors; absence verification records (parent/doctor notes, telephone logs, and related documents); bus rosters; staff lists specifying credentials held, business licenses held, documents evidencing other qualifications, , dates of hire, and dates of termination; staff time sheets; non-paid staff and volunteer sign-in sheets; transportation and other related service subcontracts; school calendars; bell/class schedules when applicable; liability and worker's compensation insurance policies; state NPS/A certifications; by-laws; lists of current board of directors/trustees, if incorporated; other documents evidencing financial expenditures; federal/state payroll quarterly reports Form 941/DE3DP; and bank statements and canceled checks or facsimile thereof. Such access shall include unannounced inspections by LEA. CONTRACTOR shall make available to LEA all budgetary information including operating budgets submitted by CONTRACTOR to LEA for the relevant contract period being audited.

CONTRACTOR shall make all records available at the office of LEA or CONTRACTOR's offices (to be specified by LEA) at all reasonable times and without charge. All records shall be provided to LEA within five (5) working days of a written request from LEA. CONTRACTOR shall, at no cost to LEA, provide assistance for such examination or audit. LEA's rights under this section shall also include access to CONTRACTOR's offices for purposes of interviewing CONTRACTOR's employees. If any document or evidence is stored in an electronic form, a hard copy shall be made available to the LEA, unless the LEA agrees to the use of the electronic format.

CONTRACTOR shall obtain from its subcontractors and suppliers written agreements to the requirements of this section and shall provide a copy of such agreements to LEA upon request by LEA.

If an inspection, review, or audit by LEA, a state agency, a federal agency, and/or an independent agency/firm determines that CONTRACTOR owes LEA monies as a result of CONTRACTOR's over billing or failure to perform, in whole or in part, any of its obligations under this Master Contract, LEA shall provide to CONTRACTOR written notice demanding payment from CONTRACTOR and specifying the basis or bases for such demand. Unless CONTRACTOR and LEA otherwise agree in writing, CONTRACTOR shall pay to LEA the full amount owed as a result of CONTRACTOR's over billing and/or failure to perform, in whole or in part, any of its obligations under this Master Contract, as determined by an inspection, review, or audit by LEA, a state agency, a federal agency, and/or an independent agency/firm. CONTRACTOR shall make such payment to LEA within thirty (30) days of receipt of LEA's written notice demanding payment.

## **62. RATE SCHEDULE**

The attached rate schedule (Exhibit A) limits the number of students that may be enrolled and maximum dollar amount of the contract. It may also limit the maximum number of students that can be provided specific services. Per Diem rates for students whose IEPs authorize less than a full instructional day may be adjusted proportionally. In such cases only, the adjustments in basic education rate shall be based on the required minimum number of minutes per grade level as noted in California Education Code Section 46200-46208.

Special education and/or related services offered by CONTRACTOR shall be provided by qualified personnel as per State and Federal law, and the codes and charges for such educational and/or related services during the term of this contract, shall be as stated in Exhibit A.

### **63. DEBARMENT CERTIFICATION**

By signing this agreement, the CONTRACTOR certifies that:

- (a) The CONTRACTOR and any of its shareholders, partners, or executive officers are not presently debarred, suspended, proposed for debarment, or declared ineligible for the award of contracts by any Federal agency, and
- (b) Have not, within a three-year period preceding this contract, been convicted of or had a civil judgment rendered against them for: commission of fraud or a criminal offense in connection with obtaining, attempting to obtain, or performing a Federal, state or local government contract or subcontract; violation of Federal or state antitrust statutes relating to the submission of offers; or commission of embezzlement, theft, forgery, bribery, falsification or destruction of records, making false statements, tax evasion, or receiving stolen property; and are not presently indicted for, or otherwise criminally or civilly charged by a Government entity with, commission of any of these offenses.

The parties hereto have executed this Contract by and through their duly authorized agents or representatives. This contract is effective on the   1<sup>st</sup>   day of July, 2022 and terminates at 5:00 P.M. on June 30, 2023, unless sooner terminated as provided herein.

**CONTRACTOR****LEA**

---

**Nonpublic School/Agency**

---

**LEA Name**

By: 

---

 **Signature** **Date**

By: 

---

 **Signature** **Date**

---

**Name and Title of Authorized Representative**

---

**Name and Title of Authorized Representative**
**Notices to CONTRACTOR shall be addressed to:**
**Notices to LEA shall be addressed to:**

<b>Name and Title</b>	<b>Name and Title</b>
<b>Nonpublic School/Agency/Related Service Provider</b>	<b>LEA</b>
<b>Address</b>	<b>Address</b>
<b>City</b> <b>State</b> <b>Zip</b>	<b>City</b> <b>State</b> <b>Zip</b>
<b>Phone</b> <b>Fax</b>	<b>Phone</b> <b>Fax</b>
<b>Email</b>	<b>Email</b>

**Additional LEA Notification  
(Required if completed)**

---

**Name and Title**

---

**Address**

---

**City** **State** **Zip**

---

**Phone** **Fax**

---

**Email**

---

**EXHIBIT A: 2022-2023 RATES****4.1 RATE SCHEDULE FOR CONTRACT YEAR**

The CONTRACTOR: \_\_\_\_\_

The CONTRACTOR CDS NUMBER: \_\_\_\_\_

PER ED CODE 56366 – TEACHER-TO-PUPIL RATIO: \_\_\_\_\_

Maximum Contract Amount: \_\_\_\_\_

Education service(s) offered by the CONTRACTOR and the charges for such service(s) during the term of this contract shall be as follows:

1) Daily Basic Education Rate: \_\_\_\_\_2) Inclusive Education Program

(Includes Educational Counseling (not ed related mental health) services, Speech & Language services, Behavior Intervention Planning, and Occupational Therapy as specified on the student's IEP.) DAILY RATE: \_\_\_\_\_

3) Related Services

<u>SERVICE</u>	<u>RATE</u>	<u>PERIOD</u>
<u>Intensive Individual Services (340)</u>	_____	_____
<u>Language and Speech (415)</u>	_____	_____
<u>Adapted Physical Education (425)</u>	_____	_____
<u>Health and Nursing: Specialized Physical Health Care (435)</u>	_____	_____
<u>Health and Nursing: Other Services (436)</u>	_____	_____
<u>Assistive Technology Services (445)</u>	_____	_____
<u>Occupational Therapy (450)</u>	_____	_____
<u>Physical Therapy (460)</u>	_____	_____
<u>Individual Counseling (510)</u>	_____	_____
<u>Counseling and Guidance (515)</u>	_____	_____
<u>Parent Counseling (520)</u>	_____	_____
<u>Social Work Services (525)</u>	_____	_____

<u>Psychological Services (530)</u>	_____	_____
<u>Behavior Intervention Services (535)</u>	_____	_____
<u>Specialized Services for Low Incidence Disabilities (610)</u>	_____	_____
<u>Specialized Deaf and Hard of Hearing (710)</u>	_____	_____
<u>Interpreter Services (715)</u>	_____	_____
<u>Audiological Services (720)</u>	_____	_____
<u>Specialized Vision Services (725)</u>	_____	_____
<u>Orientation and Mobility (730)</u>	_____	_____
<u>Specialized Orthopedic Services (740)</u>	_____	_____
<u>Reader Services (745)</u>	_____	_____
<u>Transcription Services (755)</u>	_____	_____
<u>Recreation Services, Including Therapeutic (760)</u>	_____	_____
<u>College Awareness (820)</u>	_____	_____
<u>Work Experience Education (850)</u>	_____	_____
<u>Job Coaching (855)</u>	_____	_____
<u>Mentoring (860)</u>	_____	_____
<u>Travel Training (870)</u>	_____	_____
<u>Other Transition Services (890)</u>	_____	_____
<u>Other (900)</u>	_____	_____
<u>Other (900)</u>	_____	_____

**EXHIBIT B: 2022-2023 ISA****INDIVIDUAL SERVICES AGREEMENT (ISA) FOR NONPUBLIC, NONSECTARIAN SCHOOL SERVICES**

(Education Code Sections 56365 et seq.)

This agreement is effective on July 1, 2022 or the date student begins attending a nonpublic school or receiving services from a nonpublic agency, if after the date identified, and terminates at 5:00 P.M. on June 30, 2023, unless sooner terminated as provided in the Master Contract and by applicable law.

Local Education Agency \_\_\_\_\_ Nonpublic School \_\_\_\_\_

LEA Case Manager: Name \_\_\_\_\_ Phone Number \_\_\_\_\_

Pupil Name \_\_\_\_\_ Sex: ☐ M ☐ F Grade: \_\_\_\_\_

(Last) (First) (M.I.)

Address \_\_\_\_\_ City \_\_\_\_\_ State/Zip \_\_\_\_\_

DOB \_\_\_\_\_ Residential Setting: ☐ Home ☐ Foster ☐ LCI # \_\_\_\_\_ ☐ OTHER \_\_\_\_\_

Parent/Guardian \_\_\_\_\_ Phone ( ) \_\_\_\_\_ ( ) \_\_\_\_\_

Address \_\_\_\_\_ City \_\_\_\_\_ State/Zip \_\_\_\_\_

(If different from student)

**AGREEMENT TERMS:**

1. *Nonpublic School:* The average number of minutes in the instructional day will be: \_\_\_\_\_ during the regular school year  
\_\_\_\_\_ during the extended school year
2. *Nonpublic School:* The number of school days in the calendar of the school year are: \_\_\_\_\_ during the regular school year  
\_\_\_\_\_ during the extended school year
3. *Educational services as specified in the IEP shall be provided by the CONTRACTOR and paid at the rates specified below.*

A. **INCLUSIVE AND/OR BASIC EDUCATION PROGRAM RATE:** (Applies to nonpublic schools only): Daily Rate: \_\_\_\_\_

**Estimated Number of Days** \_\_\_\_\_ **x Daily Rate** \_\_\_\_\_ **= PROJECTED BASIC EDUCATION COSTS** \_\_\_\_\_

**B. RELATED SERVICES:**

SERVICE	Provider			# of Times per wk/mo/yr., Duration; or per IEP; or as needed	Cost per session	Maximum Number of Sessions	Estimated Maximum Total Cost for Contracted Period
	LEA	NPS	OTHER Specify				
Intensive Individual Services (340)							
Language/Speech Therapy (415) a. Individual b. Group							
Adapted Physical Ed. (425)							
Health and Nursing: Specialized Physical Health Care (435)							
Health and Nursing Services: Other (436)							
Assistive Technology Services (445)							

SERVICE	Provider			# of Times per wk/mo/yr., Duration; or per IEP; or as needed	Cost per session	Maximum Number of Sessions	Estimated Maximum Total Cost for Contracted Period
	LEA	NPS	OTHER Specify				
Occupational Therapy (450)							
Physical Therapy (460)							
Individual Counseling (510)							
Counseling and guidance (515).							
Parent Counseling (520)							
Social Work Services (525)							
Psychological Services (530)							
Behavior Intervention Services (535)							
Specialized Services for Low Incidence Disabilities (610)							
Specialized Deaf and Hard of Hearing Services (710)							
Interpreter Services (715)							
Audiological Services (720)							
Specialized Vision Services (725)							
Orientation and Mobility (730)							
Braille Transcription (735)							
Specialized Orthopedic Service (740)							
Reader Services (745)							
Note Taking Services (750)							
Transcription Services (755)							
Recreation Services (760)							
College Awareness Preparation (820)							
Vocational Assessment, Counseling, Guidance and Career Assessment (830)							
Career Awareness (840)							
Work Experience Education (850)							
Mentoring (860)							
Agency Linkages (865)							
Travel Training (870)							
Other Transition Services (890)							



SERVICE	Provider			# of Times per wk/mo/yr., Duration; or per IEP; or as needed	Cost per session	Maximum Number of Sessions	Estimated Maximum Total Cost for Contracted Period
	LEA	NPS	OTHER Specify				
Other (900)J							
Other (900)							
Transportation-Emergency b. Transportation-Parent							
Bus Passes							
Other							

ESTIMATED MAXIMUM RELATED SERVICES COSTS \$ \_\_\_\_\_

TOTAL ESTIMATED MAXIMUM BASIC EDUCATION AND RELATED SERVICES COSTS \$ \_\_\_\_\_

4. Other Provisions/Attachments:

---



---

5. MASTER CONTRACT APPROVED BY THE GOVERNING BOARD ON \_\_\_\_\_

6. Progress Reporting Requirements: \_\_\_\_\_ Quarterly \_\_\_\_\_ Monthly \_\_\_\_\_ Other (Specify) \_\_\_\_\_

The parties hereto have executed this Individual Services Agreement by and through their duly authorized agents or representatives as set forth below.

-CONTRACTOR-

-LEA/SELPA-

\_\_\_\_\_  
(Name of Nonpublic School/Agency)

\_\_\_\_\_  
(Name of LEA/SELPA)

(Signature)

(Date)

(Signature)

(Date)

\_\_\_\_\_  
(Name and Title)

\_\_\_\_\_  
(Name of Superintendent or Authorized Designee)



# Expense Reimbursement Policy

2022-2023



**TABLE OF CONTENTS**

Expense Reimbursement Policy 3

Travel 3

    Mileage 3

Hotels, Meals, and Gratuity 5

    Hotels 5

    Meals 5

    Gratuity 6

Monthly Stipend for Phones and Utilities Expenses 7

    Other Expenses 7

    Office Supplies 8

Reporting 8

## EXPENSE REIMBURSEMENT POLICY

The School's policy is to reimburse its employees for reasonable and necessary expenditures or losses incurred in direct consequence of the discharge of their duties. School employees will receive a stipend to cover expenses as categorized below to be paid over 10 months or begin the monthly rate in relation to employment start date.

### TRAVEL: Mileage

#### CATEGORY 1:

##### HOMESCHOOL TEACHERS, INSTRUCTIONAL TEAM ADVISORS, ADMIN ASSISTANT

Expected to use their personal vehicles during the course and scope of their employment. As such, the School provides:

- Full-time employees: \$500 stipend each semester to cover costs related to the use of personal vehicles
- Part-time employees: \$250 each semester to cover costs related to the use of personal vehicles
  - The School will pay the part-time employee the hourly rate for time incurred to and from scheduled events and activities

#### CATEGORY 2:

##### SPECIAL EDUCATION AND STUDENT SUPPORT

##### NURSE

##### VIRTUAL/OUT OF SERVICE AREA EMPLOYEES

- Not eligible for travel stipend
- With prior approval, the employee may complete the mileage reimbursement process when attending local meetings and events once they are in area of school service

#### CATEGORY 3:

##### FAMILY LIAISONS

- Full-time employee: \$500 stipend each semester to cover costs related to the use of personal vehicles

##### PART-TIME FAMILY LIAISONS

- \$250 each semester to cover costs related to the use of personal vehicles
  - The School will pay the part-time employee the hourly rate for time incurred to and from scheduled events and activities

### TRAVEL STIPEND

The stipend is intended to reimburse those employees for vehicle-related expenses, driving related expenses, including, but not limited to wear and tear, fuel and personal auto insurance for travel required in direct consequence of the discharge of their job duties. The School will not be responsible for traffic or parking violations or car repair/maintenance.

If an employee believes the stipend amount is insufficient to cover their employment related travel expenses, the employee must provide the School with receipts and documentation showing that the employee has incurred expenses above their stipend amount within 30 days of incurring the mileage. Employees are responsible for maintaining an accounting of their mileage including locations traveled, reason(s) traveled and documentation of miles on a web-based map such as Google Maps. Employees who believe they will exceed the standard stipend should submit for pre- approval from the Executive Director or designee. The School may periodically request follow-up documentation to verify that the employee is incurring the expense.

The School will pay the per semester stipend in a prorated manner to be paid over 10 months or begin the monthly rate in relation to employment start date. If an employee's employment terminates before the end of any month, the stipend will be prorated to reflect the employee's dates of employment.

### **MILEAGE REIMBURSEMENT**

If the School requires any other employee not receiving a travel stipend to drive their personal vehicles in the course and scope of their employment, the employee will be reimbursed for the reasonable and necessary expense of using their personal vehicle on behalf of the School. Such employees will receive a reimbursement payment from the School for mileage expenses incurred after submitting an expense reimbursement form as set forth below. For those employees that are assigned to a worksite, the employee will receive a reimbursement payment for mileage expenses incurred beyond the employee's normal commute to their assigned worksite.

Employees will be paid for mileage reimbursement at the per mile rate amount designated by the Federal Internal Revenue Service at the time the miles are driven on behalf of the School. Employees are required to accurately submit a report of miles driven on behalf of the School within 30 days of incurring the mileage.

If any employee believes that the mileage reimbursement that he or she receives from the School is insufficient to reimburse the employee for all reasonable expenses necessarily incurred by the employee in using his or her personal vehicle on behalf of the School, the employee must immediately report this expense issue to their Executive Director or designee for review and approval then submit to the Accounting Department. Employees will be required to submit documentation to support any request for additional mileage reimbursement.

## HOTELS, MEALS, AND GRATUITY

The Executive Director or designee must pre-approve all out-of-town travel which requires overnight stays.

### Hotels

Employees will be reimbursed for pre-approved overnight stays at hotels/motels when the approved event is more than 150 miles from either the employee's residence or the School site, or at the pre-approval of the Executive Director or designee. In the event travel cannot occur within the employees daily working hours, the employee may seek approval from the Executive Director or designee to request a hotel stay. For travel that requires overnight stays, the Charter will pay for the employee's hotel stay. The hotel stay must be approved through the Charter's Request and Approval process. The Executive Director or designee will secure the accommodations unless reimbursement has been approved. In general, accommodations will be \$100 - \$150 per night.

- Staff may stay at the rate of up to two-times the federal per diem rate with the Executive Director or designee's pre-approval
- Lodging in excess of double the per diem rate (excluding room tax and mandatory additional charges) must have the Executive Director or designee's advance approval
- If any employee exceeds the lodging allowance without prior approval, the Charter will only reimburse up to double the federal per diem rate

### Meals

An employee can seek meal reimbursement based on the following:

1. Gained prior Executive Director or designee's approval to attend a multi-day conference
  - a. Meal reimbursement is not for single day conferences or meetings
  - b. Meal reimbursement starts on the second day of the conference and is paid daily through the last day of the trip
2. Meal reimbursement cannot be claimed when the conference or airline provided a meal\*

### Meal Allowance

Meal reimbursements shall not exceed the allowed maximum rate listed in the reimbursement meal rates table listed herein. Meals for which there are no itemized receipts will not be reimbursed; there are no exceptions.

Items needed for Upload: Itemized receipts for meal reimbursements are required.

**Alcoholic beverages are not an allowable expense.**

Reimbursement Meal Rates Table:

<b>Maximum Meal Criteria</b> for claiming meal expenses is as follows, along with maximum meal reimbursement amounts, including applicable taxes, and tips up to 18% of meal total.	
Breakfast*	\$12
Lunch*	\$16
Dinner*	\$22

**\*Note:** Full meals included in the airfare, hotel, and conference fees, or otherwise provided may not also be claimed for reimbursement. The same meal may not be claimed more than once on any date (this occurs, for example, when lunch is included in registration but employees choose to dine elsewhere). Continental breakfasts of rolls, coffee, and juice provided by hotels or conferences are not considered full meals. If the employee has special dietary needs due to medical conditions or food allergies, and meal accommodations are not provided by the hotel or conference, reimbursement may be submitted with an explanation.

### Gratuities

Employees are allowed to tip up to 18% of the subtotal cost, rounded up to the nearest dollar, when gratuity is customary for an approved expense (such as meals or taxi fares). Any incremental excess is the responsibility of the employee.

In order to be eligible for reimbursement employees must follow the procedures noted below:

1. Receive pre-approval from your Executive Director or designee
2. Please utilize the Reimbursement Request Form
3. Complete the employee information section
4. Mileage reimbursement
  - a. Date, student or activity, mileage
    - i. Only fill out mileage for which you are requesting reimbursement
  - b. Attach your mileage log
  - c. Attach Google or other web-based map(s) with the shortest distance
5. Expense reimbursement
  - a. Date, purchase type, description, cost
  - b. Attach your itemized receipts
  - c. Attach your pre-approval email
6. Confirm your submission
7. Sign your reimbursement
8. The Executive Director or designee will review your submission
  - a. Once approved your reimbursement will move to Accounts Payable to be processed for payment.



- b. You will be reimbursed in the form of a check or direct deposit whichever method you have signed up for. If you receive paper checks your check will be mailed to you by Charter Impact

## **MONTHLY STIPEND FOR PHONE AND UTILITIES EXPENSES**

Employees who are required to use their personal cell phones and utilities to perform work on behalf of the School will be provided a stipend in the amount of \$250 for full-time employees and \$125 for part-time employees for the use of personal cell phones and utilities and an additional amount for taxes associated therewith. School employees will receive a stipend as categorized to be paid over 10 months or begin the monthly rate in relation to employment start date.

All employees will be provided with a school hot spot to be used for internet access to perform their job duties.

The School has established this monthly stipend based on its good faith belief that the stipend will more than fully reimburse employees for any reasonable and necessary expenses incurred in using their personal cell phones and utilities to perform work on behalf of the School. If any employee believes that the stipend that he or she receives from the School is insufficient to reimburse the employee for all reasonable expenses necessarily incurred by the employee in using his or her personal cell phone or utilities expenses on behalf of the School, the employee must immediately report this expense issue to the Executive Director or designee for review and approval then submit to the Accounting Department.

Employees will be required to submit documentation to support any request for additional reimbursement in excess of the monthly stipend. Employees that are eligible for this monthly stipend are required to submit a Request for Monthly Stipend form affirming that the employee uses their personal cell phone and utilities to perform work on behalf of the School and that the employee will immediately notify the School if the employee no longer incurs an expense related to the personal use of their cell phone and/or utilities in the discharge of their duties. The School reserves the right to request supporting documentation from employees at any time to support the employees request for the monthly stipend. Failure to provide such documentation as requested may delay or cease further payments of the monthly stipend to the employee.

**\*\*Please note that the School may establish varying stipend amounts for personal cell phones, internet expenses and utilities based on multiple factors such as workload, part-time or full-time status of the employee and other relevant factors**

## **OTHER EXPENSES**

With the exception of those certain employees who are required to use their personal vehicles, cell phones, internet access and utilities during the course and scope of their employment for the School, it is the School's policy to provide its employees with all necessary equipment to perform their duties on behalf of the School including laptops. The School does not require employees to



purchase any additional equipment in order to perform work for the School. If any employee believes that additional equipment is reasonable and necessary to perform his or her duties on behalf of the School, the employee must immediately notify the Executive Director or designee.

### **Office Supplies**

The purchase of printer ink, paper, miscellaneous desk supplies (e.g. staplers, paper clips, writing utensils and file folders) and/or stamps/ mailing charges for School-related correspondence will have a \$250 stipend for full-time employees and \$125 for part-time employees. School employees will receive a stipend as categorized below to be paid over 10 months or begin the monthly rate in relation to employment start date.

If employees choose to purchase additional equipment or supplies without written authorization from the School, such expenses would not be reasonable or necessarily incurred in connection with work for the School. Those expenses would be optional expenses that employees voluntarily elect to incur and not reasonably necessary expenditures incurred by employees in direct consequence of the discharge of their duties for the School.

If, however, an employee believes that he or she has been required to incur any unexpected necessary and reasonable expense in order to perform his or her duties on behalf of the School, the employee should immediately report that expense to the Executive Director or designee. Employees will be required to submit documentation to support any request for reimbursement of such expenses.

## **REPORTING**

If any employee believes that he or she has not been fully reimbursed for all reasonable and necessary expenses he or she has been required to incur while working for the School, the employee should immediately inform the Executive Director or designee. All reports of possible inadequate reimbursement will be promptly reviewed, including a review of all of the employee's expense related records and receipts. If, as a result of the review, it is determined that the employee has been inadequately reimbursed for actual and necessary school business expenses, the School will promptly reimburse the employee, in full, for all actual, reasonable, and necessary school business-related expenses incurred. It is every employee's responsibility to keep accurate records and receipts of all school business-related expenses for the purpose of requesting reimbursement.

There will be no retaliation against any employee who reports an expense reimbursement issue in good faith or who honestly assists in reviewing such an issue, even if the review produces insufficient evidence that there has been a violation.



## Executive Director Evaluation Form

Name:	
Date:	
School:	

Directions	Rating Scale		
<p>This evaluation tool is based on the California Professional Standards for Education Leaders (CPSEL), which provides established criteria for school administrators. After reading each CPSEL, use collected evidence to assess your current practice. List the evidence to the right of your assessment and write a brief reflection for each of the Standards. Your supervisor will then complete their section of the evaluation.</p> <p>Step 1: Review the evaluation form, these instructions, and the criteria for the evaluation ratings below.</p> <p>Step 2: Enter your evaluation rating for each sub-standard.</p> <p>Step 3: Under Evidence/Reflection, create a bulleted list of concrete, observable examples of things you do in your daily work as an admin that relate to that CPSEL. Share how you feel you met the standard, areas of strength, areas you want to work on and grow as they relate to the CPSEL. Through reflection and identification of</p>	0	<b>Lacking</b>	Does not meet basic requirements of job performance
	1	<b>Emerging</b>	Meets basic minimum requirements of job performance.
	2	<b>Exploring</b>	Explores the use of additional resources, tasks, and complexity when executing elements of job description.
	3	<b>Applying</b>	Utilizes and implements a variety of resources and strategies when executing elements of job description.
	4	<b>Integrating</b>	Integrates extensive knowledge of instructional practices, organizational philosophy, organizational policy, and resources when executing elements of job description.

<p>growth areas, you will develop SMART goals and a professional development (PD) plan for the next year.</p> <p>Step 4: Write at least two SMART goals in areas (standards) that you would like to focus on for professional growth.</p>	5	Innovating	<p>Designs and implements programs that impact the Sequoia Grove schools network positively to promote the philosophy, policies, and educational program in a manner that demonstrates a high level of understanding of the interconnectedness of student learning, parent choice, and available resources to go above and beyond the execution of elements contained in the job description.</p>
---	---	------------	---

## Evaluation Tool

	Performance Standards	Staff Rating (0-5 scale)	Evidence/Reflection
<b>CPSEL Area 1: Development and Implementation of a Shared Vision</b>	<b>1A) Student-Centered Vision-</b> completes job description duties while focusing on opportunities and outcomes for students		
	<b>1B) Developing Shared Vision-</b> promotes the vision of the Sequoia Grove Schools; supports a vision of learning that is shared and supported by all educational partners		
	<b>1C) Vision Planning &amp; Implementation-</b> Support in shaping department programs, plans, and activities to ensure that they are integrated, articulated through the department, and consistent with the vision and goals. Makes improvements based on feedback; meets departmental and job description goals		
	<b>Area 1 Average Rating:</b>		

<b>CPSEL Area 2: Instructional Leadership</b>	<b>2A) Professional Learning Culture-</b> promotes an ongoing culture of equity, fairness and respect in which staff engage in individual and collective professional learning that results in their continuous improvement and high performance.		
	<b>2B) Curriculum &amp; Instruction-</b> innovates, guides and supports the implementation of standards based instruction and assessment that address high student expectations and outcomes		
	<b>2C) Assessment &amp; Accountability-</b> develop and use assessment and accountability systems to monitor, improve, and extend educator practice, program outcomes, and student learning		
	<b>Area 2 Average Rating:</b>		
<b>CPSEL Area 3: Management and Learning Environment</b>	<b>3B) Plans &amp; Procedures-</b> establish structures and employ policies and processes that support students to graduate ready for college and career		
	<b>3C) Climate-</b> facilitate safe, fair, and respectful environments that meet the intellectual, linguistic, cultural, social-emotional, and physical needs of the learning community		
	<b>3D) Fiscal &amp; Human Resources-</b> effectively manages budget; aligns spending to departmental objectives; ensures efficient use of staffing (both self and subordinates)		

	Area 3 Average Rating:		
<b>CPSEL Area 4: Family and Community Engagement</b>	<b>4A) Parent &amp; Family Engagement</b> - meaningfully involve all parents and families, including underrepresented communities, in student learning and support programs; communicates effectively to parents and students		
	<b>4B) Community Partnerships</b> - supports vendors and other community partnerships that increase student learning; promotes Sequoia Grove charter schools in the community		
	Area 4 Average Rating:		
<b>CPSEL Area 5: Ethics &amp; Integrity</b>	<b>5A) Reflective Practice</b> - upholds a personal and professional code of ethics; undertakes self-reflection and learning		
	<b>5B) Ethical Decision Making</b> - uses evidence to make fair and ethical decisions, both personally and collectively		
	<b>5C) Ethical Action</b> - recognize and use their professional influence with staff and the community to develop a climate of trust, mutual respect, and honest communication, necessary to consistently make fair and equitable decisions		
	Area 5 Average Rating:		
<b>CPSEL Area 6:</b>	<b>6A) Understanding &amp; Communicating Policy</b> - stays abreast of educational		

<b>External Context and Policy</b>	policy changes; communicates policies and rationale to stakeholders		
	<b>6B) Professional Influence -</b> use their understanding of social, cultural, economic, legal, and political contexts to shape policies that lead to all students graduating ready for college and career		
	<b>6C) Policy Engagement -</b> engages with external constituencies; advocates for individualized learning charter schools		
	<b>Area 6 Average Rating:</b>		
<b>Governance Support</b>	Professional, timely and clear communication with Trustees; Equal treatment and support of all trustees. Timely and effective contribution to preparation of Board materials and participation in meetings.		
	<b>Average Rating:</b>		
<b>Personal &amp; Professional Growth</b>	Sustain personal motivation, commitment, energy, and health by balancing professional and personal responsibilities		
	Reflect on personal leadership practices and recognize their impact and influence on the performance of others.		
	Encourage and inspire others to higher levels of performance, commitment, and motivation.		
	Demonstrate skills in decision-making,		

	problem solving, change management, planning, conflict management, and evaluation.		
	<b>Average Rating:</b>		

## Summary of Evaluation Scores

Performance Standards	Staff Rating Average	Supervisor Rating Average
Area 1: Implementation of a Shared Vision		
Area 2: Instructional Leadership		
Area 3: Management and Learning Environment		
Area 4: Ethics and Integrity		
Area 5: Accountability & Documentation		
Area 6: External Context and Policy		
Governance Support		
Personal & Professional Growth		
Points Total:		

## Staff Self Reflection:

1. From the areas of evaluation above, which area do you feel is your strongest and why?

2. What was the greatest challenge you faced this year? What ideas do you have to help grow as a leader or changes would you suggest to help address that challenge?

3. What SMART goal and/or professional standards did you select for your focus next year?

4. What steps will you take to achieve these goals?



5. What areas of growth would you like to focus on next year?

## Final Board Comments:

Areas of Strength & Commendation:

Areas of Ongoing Growth and Focus:

Overall Summary of Performance:

---

Staff Signature

---

Date

---

Board Signature

---

Date

---

Print Name of Board Member

---

Board Signature

---

Date

---

Print Name of Board Member

# Cover Sheet

## Presentation of Executive Director's Report

<b>Section:</b>	I. Opening Items
<b>Item:</b>	F. Presentation of Executive Director's Report
<b>Purpose:</b>	
<b>Submitted by:</b>	
<b>Related Material:</b>	CCS April ED Report.pdf

# Executive Director Report

April 2022

# Agenda

Enrollment

Current

22-23 Process

Associate Executive Director

Ordering Timeline

Junior High Virtual Academy

Upcoming Graduations

# ENROLLMENT



## Enrollment Update from Principal Clarksville Charter School

Current Enrollment by County/Gradelevel as of 04/18/22

Grade	Alpine	Amador	El Dorado	Placer	Sacramento	Yuba	Totals
TK	0	2	21	1	4	0	28
KN	0	15	98	15	31	1	160
1	0	15	74	17	21	0	127
2	0	10	77	23	28	1	139
3	0	20	104	22	23	0	169
4	1	18	72	23	31	1	146
5	0	19	84	24	32	0	159
6	1	11	73	16	28	0	129
7	0	8	91	29	28	0	156
8	1	11	65	24	27	0	128
9	1	4	42	22	24	0	93
10	0	5	46	18	22	0	91
11	0	5	20	19	23	0	67
12	0	1	11	10	8	0	30
Curent Total	4	144	878	263	330	3	1622

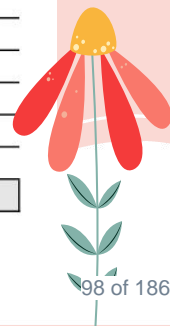



# Announcement of Associate Executive Director



# Ordering Timeline 2022-2023

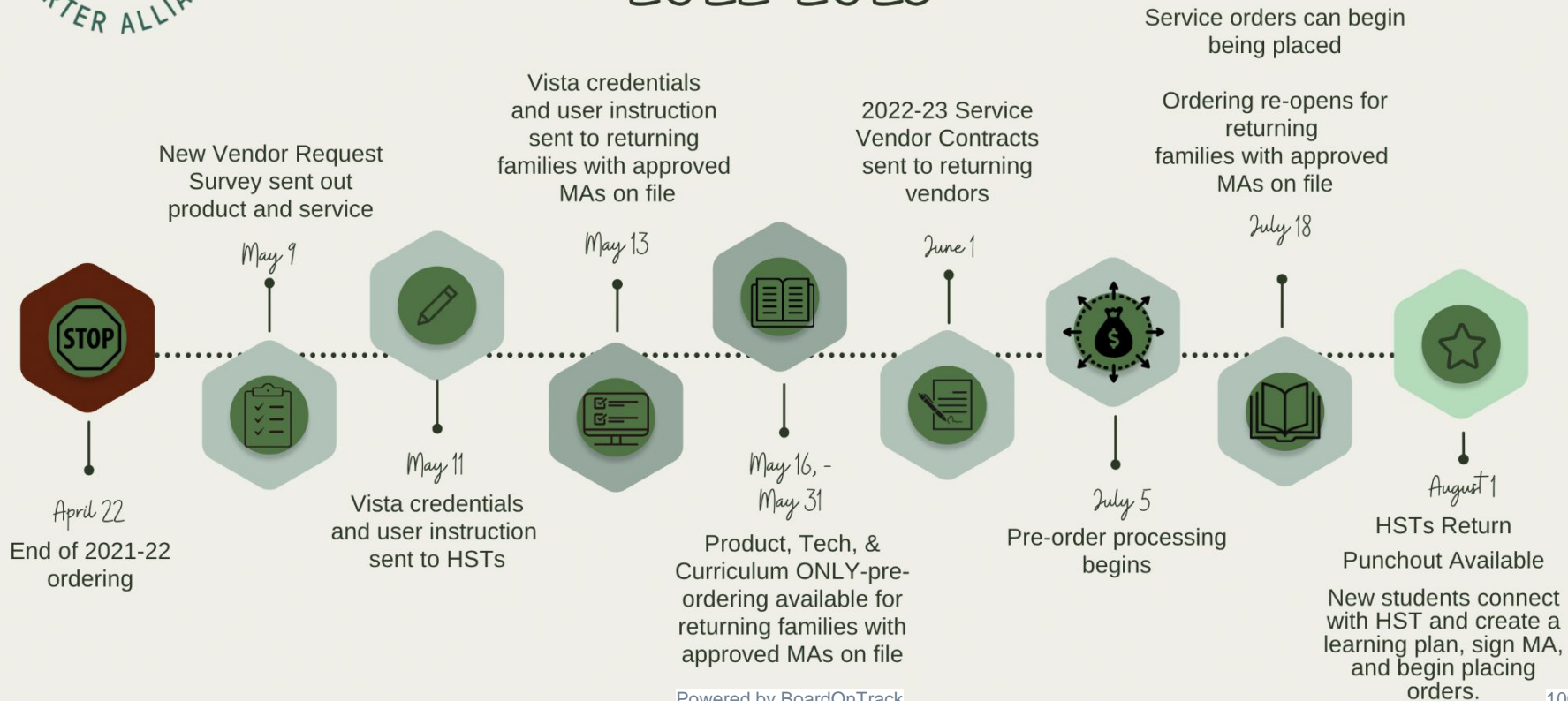





# Junior High Virtual Academy 2021-2022 Program Update

*Preparing students **and** parents for success in High School and Beyond*

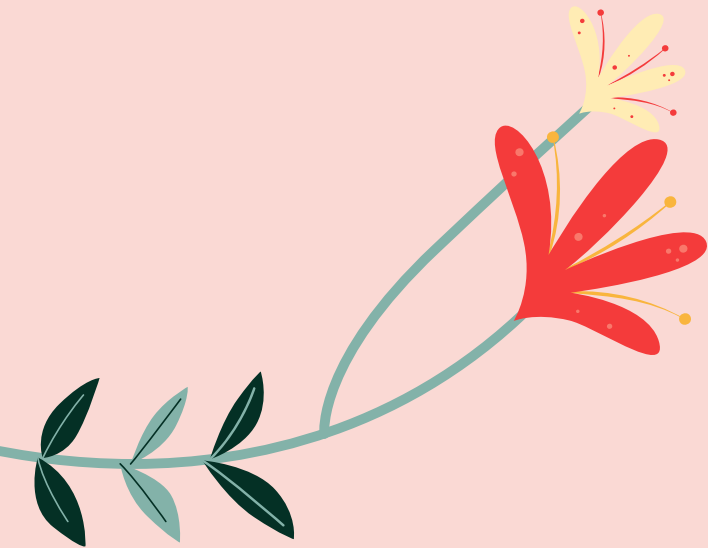

Trisha Brandow  
TK8 Virtual Programs Coordinator

# We've had an amazing year!



**August**  
Virtual  
Back to School  
Night

**NEW!**  
Whole Group  
Learning Labs  
EVERY  
Thursday



**October**  
Mid-Semester  
Park Day

**December**  
2nd Annual  
Virtual Winter  
Performance

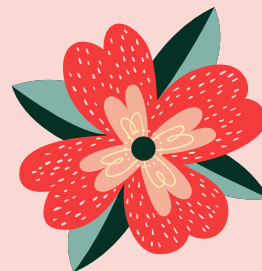
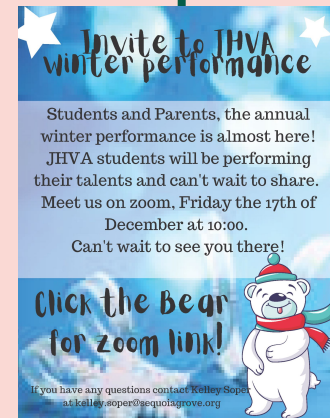

# Spring Semester in JHVA

**VIRTUAL TEACHING**  
PROFESSIONAL DEVELOPMENT



**Thursday, January 6**  
9:00-11:15  
Morning Session  
11:15-12:00  
Lunch Break  
12:00-3:30  
Afternoon Session

- Virtual Classroom Management
- Trauma Informed Instruction
- Tech Tools for Virtual Teaching

RSVP  
trisha.brandow@sequoiagrove.org

**January**  
Teacher  
Professional  
Development

**January**  
Ice Skating  
Spring  
Semester  
Kick-Off

JHVA ICE SKATING MEET UP

**ICE SKATING @ DOWNTOWN SACRAMENTO ICE RINK**

Monday, January 10  
9:30am-11:00am  
(Skating from 10:00am-11:00am)

\*Students must be accompanied by an adult chaperone. (Chaperones do not need to pay if they are not skating)

Siblings Welcome  
\$15 per skater  
Plan to pay for parking

Register by January 10

**TWOS DAY**  
CELEBRATION!  
**Tuesday, 2-22-22!**  
Join in the fun on this special date by wearing tutus, ties (or bow ties), or tube socks to class. Level up the fun by creating a Zoom background featuring you as a two year-old!

**TWO YEAR-OLDS,**  
**Tutus, Ties,**  
**& Tube socks**

**February**  
2-22-22  
Two's Day!

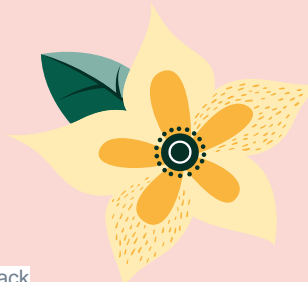

**March**  
Mid-Semester  
Park Day

**JHVA PARK DAY**

All JHVA Students  
and Families are Invited:  
Thursday, March 17th  
10am - 12pm  
Orangevale Community Park  
7301 Filbert Ave. Orangevale, CA 95662  
\*Meet at the covered picnic tables\*

FOR QUESTIONS:  
Kelley Soper - (530) 362-8101 - kelleysoper@sequoiagrove.org



# Junior High Virtual Academy Student Spotlight!

## Violet Williams

Violet is an 8th grader enrolled in Clarksville Charter School. This is her third year homeschooling within our network of schools. Her HST is Tracy Pipkin. Tracy says, "Violet is an amazing student! Over the last couple of years, I have watched her successfully take on a stronger courseload with JHVA. She has succeed not only academically but in her time management skills as well."



# 8TH GRADE VIRTUAL PROMOTION



May 24th at 4:00pm

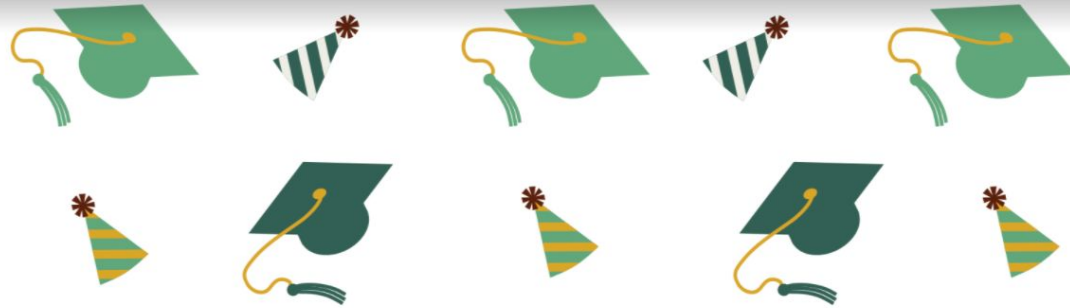

IT'S TIME TO CELEBRATE!

# HIGH SCHOOL GRADUATION 2022

MAY 31, 2022 | 4 PM

MEMORIAL AUDITORIUM

1515 J ST, SACRAMENTO, CA 95814





# Thank You

For your continued support of our schools!



# Cover Sheet

## Approval of March Financials

<b>Section:</b>	II. Finances
<b>Item:</b>	A. Approval of March Financials
<b>Purpose:</b>	
<b>Submitted by:</b>	
<b>Related Material:</b>	CCS March 2022 Financials.pdf





# Clarksville Charter School

Financial Presentation

March 2022

# CLARKSVILLE – Highlights

- FY22-23 Budget Process Continuing – 1900 Enrollment Scenario
- All Compliance Reports Completed On Time
- Year-end surplus projected at \$929K – includes 100% student spend

- Senate Bill-740 Requirements:

- 40/80 Expense Ratio ✓

Cert.	Instr.
44.4%	83.0%
733,230	497,964

- 25:1 Pupil-Teacher ratio ✓

Pupil:Teacher Ratio
22.61 :1

# Attendance Data and Metrics

<b>Enrollment &amp; Per Pupil Data</b>			
	<b><u>Actual</u></b>	<b><u>Forecast</u></b>	<b><u>Budget</u></b>
Average Enrollment	n/a	1561	1633
ADA	n/a	1530	1600
Attendance Rate	n/a	98.0%	98.0%
Unduplicated %	34.9%	34.8%	34.9%
Revenue per ADA		\$10,822	\$11,303
Expenses per ADA		\$10,710	\$10,908

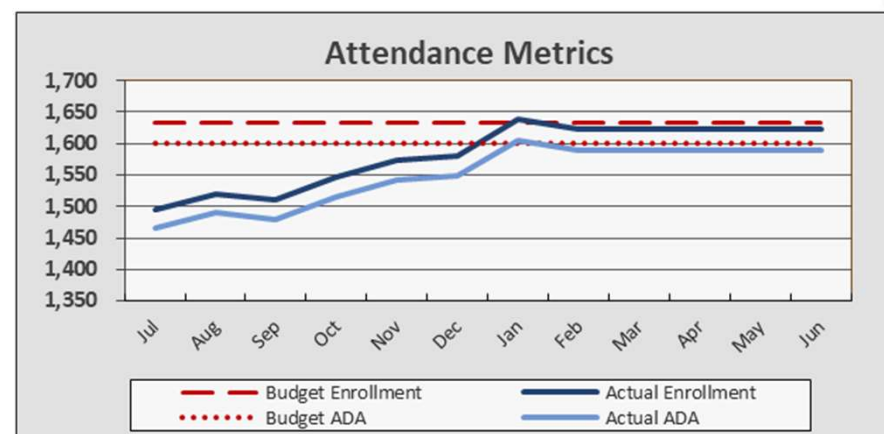

# CLARKSVILLE - Revenue

- Some narrowing of variances in Other State Revenues.

## Revenue

Year-to-Date		
Actual	Budget	Fav/(Unf)
\$ 7,949,322	\$ 8,200,470	\$ (251,148)
222,413	711,579	(489,166)
954,315	1,324,744	(370,429)
2,332	-	2,332
<b>\$ 9,128,382</b>	<b>\$ 10,236,793</b>	<b>\$ (1,108,411)</b>

Annual/Full Year		
Forecast	Budget	Fav/(Unf)
\$ 14,343,415	\$ 15,220,129	\$ (876,714)
583,663	804,949	(221,286)
1,593,088	2,060,235	(467,146)
2,332	-	2,332
<b>\$ 16,522,497</b>	<b>\$ 18,085,312</b>	<b>\$ (1,562,815)</b>

# CLARKSVILLE - Expenses

- Marked decrease in the amounts of Books & Supplies ordered via Student Spend and are being directed into Sub-agreement Services

	Year-to-Date			Annual/Full Year		
	Actual	Budget	Fav/(Unf)	Forecast	Budget	Fav/(Unf)
<b>Expenses</b>						
Certificated Salaries	\$ 4,604,995	\$ 4,764,483	\$ 159,487	\$ 6,180,044	\$ 6,375,910	\$ 195,866
Classified Salaries	261,520	335,896	74,375	350,242	447,861	97,619
Benefits	1,564,610	1,471,500	(93,110)	2,062,840	1,959,066	(103,774)
Books and Supplies	1,699,711	2,393,474	693,763	2,616,110	3,913,813	1,297,703
Subagreement Services	1,869,253	1,581,158	(288,095)	2,678,570	2,260,472	(418,098)
Operations	172,458	190,575	18,117	222,049	254,100	32,051
Facilities	54,060	52,590	(1,470)	71,391	70,120	(1,271)
Professional Services	803,424	1,222,372	418,948	1,263,748	1,756,035	492,286
Depreciation	3,077	2,250	(827)	4,103	3,000	(1,103)
Interest	103,451	289,140	185,689	144,202	412,645	268,443
<b>Total Expenses</b>	<b>\$ 11,136,558</b>	<b>\$ 12,303,437</b>	<b>\$ 1,166,879</b>	<b>\$ 15,593,299</b>	<b>\$ 17,453,021</b>	<b>\$ 1,859,722</b>

# CLARKSVILLE - Fund Balance

- Fund Balance Projected to now be 10.6% of Total Annual Expenses

	Year-to-Date			Annual/Full Year		
	Actual	Budget	Fav/(Unf)	Forecast	Budget	Fav/(Unf)
<b>Total Surplus(Deficit)</b>	\$ (2,008,176)	\$ (2,066,644)	\$ 58,468	\$ 929,198	\$ 632,291	\$ 296,906
<b>Beginning Fund Balance</b>	<u>722,557</u>	<u>722,557</u>		<u>722,557</u>	<u>722,557</u>	
<b>Ending Fund Balance</b>	<u>\$ (1,285,619)</u>	<u>\$ (1,344,087)</u>		<u>\$ 1,651,755</u>	<u>\$ 1,354,849</u>	
<i>As a % of Annual Expenses</i>	-8.2%	-7.7%		10.6%	7.8%	

# CLARKSVILLE - Cash Balance

- No concerns projected in cash balance
- Factoring to end in June 2022 – however will be needed in FY22-23 due to projected growth in enrollment.
- Year-end cash projected at \$349K

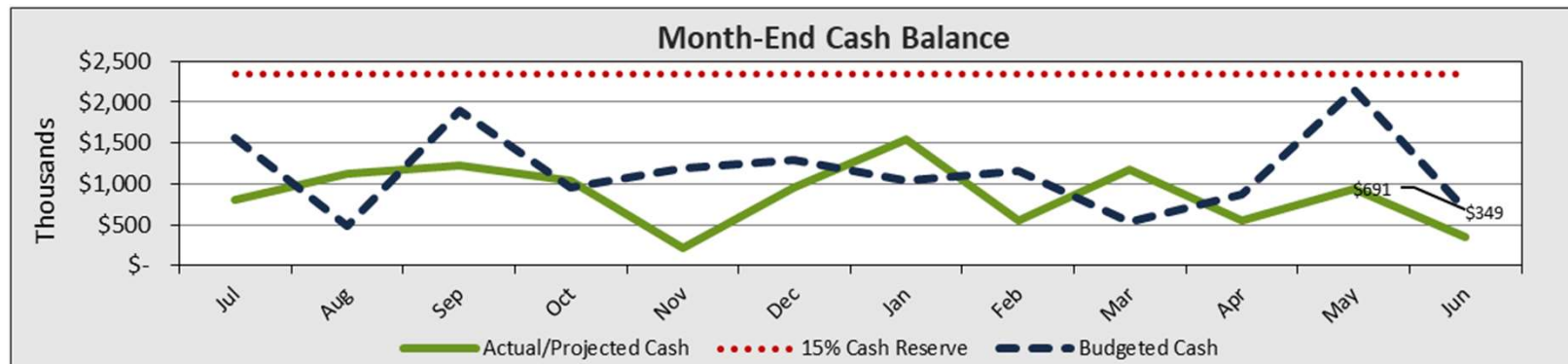

# CLARKSVILLE – Compliance Reports

Area	Due Date	Description	Completed By	Board Must Approve	Signature Required	Additional Information
FINANCE	Apr-01	<b>Audit Firm Selection</b> - In accordance with Education Code (EC) Section 41020, the governing board of each school shall provide for an audit of the books and accounts of the school. In the event the governing board of a school has not provided for an audit, by selecting an audit firm, by April 1, the County Office of Education, having jurisdiction over the school, shall provide for the audit.	Client with Charter Impact support	Yes	No	<a href="http://codes.findlaw.com/ca/education-code/edc-sect-41020-2.html">http://codes.findlaw.com/ca/education-code/edc-sect-41020-2.html</a>
FINANCE	Apr-01	<b>California Community Schools Partnership Program: Planning Grant</b> - The 2021-22 California Community Schools Partnership Program Planning Grant funds are to be used to support local educational agencies (LEA) in the development of a community school implementation plan. A community school is a "whole-child" school improvement strategy where the LEA and school(s) work closely with teachers, students, and families. Community schools partner with community agencies and local government to align community resources to improve student outcomes.	Client with Charter Impact support	No	No	<a href="https://www.cde.ca.gov/fg/r17/ccspprfa.asp">https://www.cde.ca.gov/fg/r17/ccspprfa.asp</a>
FINANCE	Apr-08	<b>Consolidated Application corrections for FY2020-21 Title I Reduction</b> - FY 2020-21 Title I, Part A allocations have been reduced by approximately 4.5%. The finalized reduced allocations have been loaded into CARS as of Wednesday, March 16, 2022 and are now reflected in forms from both the 2020-21 and the 2021-22 CARS Winter Release(s). The deadline to recertify all forms is April 8, 2022.	Charter Impact with Client support	No	No	<a href="https://www.cde.ca.gov/fg/fo/r14/title1pa20allocvtr.asp">https://www.cde.ca.gov/fg/fo/r14/title1pa20allocvtr.asp</a>
FINANCE	Apr-15	<b>Federal Stimulus Reporting</b> - Local educational agencies (LEAs) are required to report to the California Department of Education (CDE) on funds received through the CARES Act, the CRRSA Act, and the ARP. (ESSER I, GEER, ESSER II, ESSER III). LEAs are required to report status of funds for the period January 1, 2022- March 31, 2022.	Charter Impact with Client support	No	No	<a href="https://www.cde.ca.gov/fg/cr/reporting.asp">https://www.cde.ca.gov/fg/cr/reporting.asp</a>
FINANCE	Apr-18	<b>Special Education Dispute Prevention, Learning Recovery Funding and ADA/Enrollment Reports due to SELPA</b> - Expenditure reports are due to El Dorado Charter SELPA.	Charter Impact	No	No	<a href="http://charterselpa.org/fiscal/">http://charterselpa.org/fiscal/</a>
FINANCE	Apr-22	<b>Federal Expenditure Report #2 (Special Education)</b> - Interim financial reporting for actuals through March 31 are due to El Dorado Charter SELPA.	Charter Impact	No	No	<a href="http://charterselpa.org/fiscal/">http://charterselpa.org/fiscal/</a>
FINANCE	Apr-30	<b>Federal Cash Management - Period 4</b> - The Title I, Part A; Title I, Part D, Subpart 2; Title II, Part A; Title III LEP; Title III Immigrant; and Title IV programs under the Elementary and Secondary Education Act of 1965 (ESEA), as amended by the ESSA, will utilize the Federal Cash Management program. Charter schools that are awarded a grant under any of these programs must submit the CMDC report for a particular quarter in order to receive an apportionment for that quarter; CDE will apportion funds to LEAs whose cash balance is below a certain threshold.	Charter Impact	No	No	<a href="https://www.cde.ca.gov/fg/aa/cm/">https://www.cde.ca.gov/fg/aa/cm/</a>
FINANCE	Apr-30	<b>Public Charter School Grant Program and Dissemination Grant Program - Qtr 3</b> - The California Public Charter Schools Grant Program (PCSGP) Quarterly Expenditure Report (QER) is the accountability document that reflects the dollar amount spent towards work plan activities. A QER is due to the California Department of Education's Charter Schools Division within 30 days of each respective quarter.	Charter Impact	No	Yes	<a href="https://www.cde.ca.gov/sp/cs/re/pcsgp.asp">https://www.cde.ca.gov/sp/cs/re/pcsgp.asp</a>
DATA	May-09	<b>CALPADS End-of-Year 1, 2, 3 and 4</b> - The data submission window opens on May 9, 2022 and closes on July 29, 2022. End-of-Year data includes: Course completion, program eligibility/participation, homeless students, student discipline, cumulative enrollment, student absence, postsecondary, RFEP count, work-based learning indicator, CTE, postsecondary outcomes for Students with Disabilities and SpED.	Client	No	No	<a href="https://www.cde.ca.gov/ds/sp/cl/">https://www.cde.ca.gov/ds/sp/cl/</a>
FINANCE	May-16	<b>Extended Due Date - Form 990</b> - The IRS Form 990 is the annual information return filed by most non-profit charter schools. The form should be reviewed and accepted by the Board prior to filing.	Client/Audit firm	Yes	No	<a href="http://www.publiccounsel.org/useful_materials?id=0025">http://www.publiccounsel.org/useful_materials?id=0025</a>
FINANCE	May-27	<b>Submit Charter Schools Annual Information Survey</b> - The Charter Schools Annual Information Survey has 5 sections: location and school contact information, authorizing agency, site, curriculum and governance information, facilities, retirement and services information, and funding. The funding selection impacts how your school receives revenue payments. All charter schools must be either directly or locally funded. For example: LCFF apportionment funds for a locally funded charter school flow through its local chartering authority whereas funds for a direct funded charter school may flow directly to the county treasurer and then to the charter school. However, the funding type decision may impact the amount of other state and federal funds that a charter school	Charter Impact	No	Yes	<a href="https://www.cde.ca.gov/sp/ch/csinfosvy.asp">https://www.cde.ca.gov/sp/ch/csinfosvy.asp</a>
FINANCE	Due Date TBD	<b>CSFA Charter School Revolving Loan Application</b> - The CA School Finance Authority's Charter School Revolving Loan Fund provides low-interest loans of up to \$250,000 to new charter schools in their first charter term to assist them with meeting the purposes of the school's approved charter. The program is available to any charter school that is not a conversion of an existing public school, and that has not yet completed the full term of its initial charter.	Client with Charter Impact support	Yes	Yes	<a href="http://www.treasurer.ca.gov/csfa/csrif/index.asp">http://www.treasurer.ca.gov/csfa/csrif/index.asp</a>
FINANCE	Due Date TBD	<b>Federal Stimulus Annual Report</b> - Local educational agencies (LEAs) are required to report to the California Department of Education (CDE) on funds received through the CARES Act, the CRRSA Act, and the ARP. (ESSER I, GEER, ESSER II, ESSER III). LEAs are required to report status of funds for the period October 1, 2020 - September 30, 2021.	Charter Impact with Client support	No	No	<a href="https://www.cde.ca.gov/fg/cr/anreporhelp.asp">https://www.cde.ca.gov/fg/cr/anreporhelp.asp</a>



# CLARKSVILLE - Appendix

- Monthly Cash Flow / Forecast 21-22
- Budget vs. Actual
- Statement of Financial Position
- Statement of Cash Flows
- Check Register
- AP Aging
- Compliance Report

## Clarksville Charter School

## Monthly Cash Flow/Forecast FY21-22

Revised 4/04/2022

ADA = 1514.61



	Jul-21	Aug-21	Sep-21	Oct-21	Nov-21	Dec-21	Jan-22	Feb-22	Mar-22	Apr-22	May-22	Jun-22	Year-End Accruals	Annual Forecast	Original Budget Total	Favorable / (Unfav.)
<b>Revenues</b>																
<b>State Aid - Revenue Limit</b>															ADA = 1600.00	
LCFF - New Grade	-	-	-	-	-	-	-	-	-	-	-	-	-	-	-	-
LCFF - Continuing Charters	-	413,912	413,912	745,041	745,041	745,041	745,041	745,041	1,215,880	1,215,880	1,215,880	1,215,880	1,311,760	10,728,309	11,457,489	(729,180)
8011 LCFF State Aid	-	413,912	413,912	745,041	745,041	745,041	745,041	745,041	1,235,057	1,215,880	1,215,880	1,215,880	1,311,760	10,747,486	11,457,489	(710,003)
8012 Education Protection Account	-	-	-	57,908	-	-	-	57,907	-	111,377	-	-	75,731	302,922	320,000	(17,078)
8019 State Aid - Prior Year	-	-	-	-	-	-	-	(19,177)	-	-	-	-	-	(19,177)	-	(19,177)
8096 In Lieu of Property Taxes	-	149,049	298,098	198,732	198,732	198,732	198,732	198,732	623,791	311,895	311,895	311,895	311,900	3,312,184	3,442,640	(130,456)
	-	562,961	712,010	1,001,681	943,773	943,773	1,001,680	943,773	1,839,671	1,639,152	1,527,775	1,527,775	1,699,390	14,343,415	15,220,129	(876,714)
<b>Federal Revenue</b>																
8181 Special Education - Entitlement	-	-	-	-	-	-	-	-	-	36,654	36,654	36,654	75,128	185,089	193,600	(8,511)
8290 Title I, Part A - Basic Low Income	-	-	-	-	-	-	-	-	-	104,027	-	-	34,676	138,703	138,703	-
8291 Title II, Part A - Teacher Quality	-	-	-	-	6,201	-	-	6,953	-	-	-	-	12,458	25,612	25,612	-
8296 Other Federal Revenue	-	-	-	104,936	5,392	61,473	-	-	-	-	55,000	-	-	226,801	447,034	(220,233)
8299 Prior Year Federal Revenue	-	10,198	85,520	(88,152)	2,281	20,142	-	5,278	2,191	-	-	-	-	37,458	-	37,458
	-	10,198	85,520	16,783	13,875	81,615	-	12,231	2,191	140,681	91,654	36,654	122,262	613,663	804,949	(191,286)
<b>Other State Revenue</b>																
8311 State Special Education	39,954	39,954	71,917	71,917	71,917	71,917	71,917	121,265	121,265	96,865	96,865	96,865	82,847	1,055,464	984,000	71,464
8550 Mandated Cost	-	-	-	-	-	26,694	-	-	-	-	-	-	-	26,694	26,198	496
8560 State Lottery	-	-	-	-	-	-	85,523	-	-	57,478	-	-	161,401	304,402	318,400	(13,998)
8598 Prior Year Revenue	-	38,626	152,395	(198,092)	-	-	13,678	-	-	-	-	-	-	6,607	-	6,607
8599 Other State Revenue	-	-	-	200,266	44,859	(245,125)	139,362	(178)	14,284	46,453	-	-	-	199,921	731,637	(531,716)
	39,954	78,580	224,312	74,091	116,776	(146,514)	310,480	121,087	135,549	200,795	96,865	96,865	244,248	1,593,088	2,060,235	(467,146)
<b>Other Local Revenue</b>																
8660 Interest Revenue	-	2,332	-	-	-	-	-	-	-	-	-	-	-	2,332	-	2,332
	-	2,332	-	-	-	-	-	-	-	-	-	-	-	2,332	-	2,332
<b>Total Revenue</b>	<b>39,954</b>	<b>654,071</b>	<b>1,021,841</b>	<b>1,092,555</b>	<b>1,074,424</b>	<b>878,874</b>	<b>1,312,160</b>	<b>1,077,091</b>	<b>1,977,411</b>	<b>1,980,628</b>	<b>1,716,293</b>	<b>1,661,293</b>	<b>2,065,900</b>	<b>16,552,497</b>	<b>18,085,312</b>	<b>(1,532,815)</b>
<b>Expenses</b>																
<b>Certificated Salaries</b>																
1100 Teachers' Salaries	332,045	344,862	399,423	366,831	355,628	365,752	351,217	365,501	367,504	361,580	361,580	361,580	-	4,333,503	4,668,910	335,407
1175 Teachers' Extra Duty/Stipends	8,935	8,630	51,548	35,581	47,449	49,821	39,561	53,426	46,626	53,400	53,400	53,400	-	501,777	349,000	(152,777)
1200 Pupil Support Salaries	13,713	13,713	13,792	13,766	13,766	13,766	13,766	19,964	19,964	19,912	19,912	19,912	-	195,947	238,000	42,053
1300 Administrators' Salaries	85,462	90,228	97,265	94,986	97,986	93,417	80,384	84,328	84,428	84,676	84,676	84,676	-	1,062,513	928,000	(134,513)
1900 Other Certificated Salaries	12,339	7,948	8,027	8,001	9,299	5,536	5,886	5,936	6,986	5,449	5,449	5,449	-	86,305	192,000	105,695
	452,495	465,382	570,056	519,165	524,128	528,292	490,814	529,155	525,508	525,016	525,016	525,016	-	6,180,044	6,375,910	195,866
<b>Classified Salaries</b>																
2400 Clerical and Office Staff Salaries	13,264	12,912	14,462	14,110	13,720	14,110	13,720	14,501	13,247	14,110	14,110	14,110	-	166,377	153,020	(13,357)
2900 Other Classified Salaries	19,641	18,660	15,988	13,331	12,824	13,112	13,895	15,193	14,829	15,464	15,464	15,464	-	183,865	294,841	110,976
	32,905	31,572	30,451	27,442	26,544	27,222	27,615	29,694	28,076	29,574	29,574	29,574	-	350,242	447,861	97,619
<b>Benefits</b>																
3101 STRS	74,456	75,950	92,142	84,366	85,797	81,488	80,426	85,828	85,270	84,289	84,289	84,289	-	998,590	1,021,421	22,831
3301 OASDI	1,917	1,835	1,799	1,601	1,546	1,588	1,668	1,797	1,697	1,858	1,858	1,858	-	21,021	27,767	6,747
3311 Medicare	6,792	6,960	8,459	7,679	7,743	7,816	7,292	7,875	7,799	8,064	8,064	8,064	-	92,607	98,945	6,338
3401 Health and Welfare	61,524	155,695	33,662	67,197	67,847	66,688	69,246	62,249	68,268	60,000	60,000	60,000	-	832,377	637,500	(194,877)
3501 State Unemployment	4,409	3,676	(1,005)	618	248	167	19,927	(2,958)	16	2,573	2,573	2,573	-	32,818	55,507	22,689
3601 Workers' Compensation	3,561	(3,415)	4,190	6,043	5,893	4,189	4,189	4,189	4,189	7,786	7,786	7,786	-	56,385	95,533	39,148
3901 Other Benefits	1,841	2,950	1,786	2,863	2,926	3,143	2,959	3,085	2,966	1,507	1,507	1,507	-	29,041	22,393	(6,648)
	154,500	243,652	141,033	170,367	172,001	165,079	185,709	162,065	170,204	166,077	166,077	166,077	-	2,062,840	1,959,066	(103,774)
<b>Books and Supplies</b>																
4100 Textbooks and Core Materials	14,627	7,154	3,487	2,733	-	-	-	6,222	-	8,302	8,302	8,302	-	59,130	153,330	94,200
4200 Books and Reference Materials	5,470	12,988	-	-	-	-	-	-	-	3,673	3,673	3,673	-	29,477	44,080	14,603
4302 School Supplies	45,525	97,271	172,758	166,348	113,181	138,179	87,080	147,808	190,415	492,488	158,480	215,377	-	2,024,912	3,044,569	1,019,657
4305 Software	11,427	56,901	43,043	50,712	39,435	17,003	34,725	19,947	23,238	20,319	20,319	20,319	-	357,388	196,637	(160,751)
4310 Office Expense	525	946	19	154	(105)	10,325	(4,739)	(889)	-	2,908	2,908	2,908	-	14,961	36,300	21,339
4311 Business Meals	-	67	-	-	-	734	273	-	-	83	83	83	-	1,323	1,100	(223)
4400 Noncapitalized Equipment	3,438	139,402	2,540	4,864	7,081	8,551	(8,047)	18,141	8,751	25,124	8,085	10,987	-	228,919	437,797	208,879
	81,012	314,729	221,846	224,813	159,592	174,792	109,293	191,229	222,405	552,898	201,850	261,651	-	2,716,110	3,913,813	1,197,703

## Clarksville Charter School

## Monthly Cash Flow/Forecast FY21-22

Revised 4/04/2022

ADA = 1514.61



	Jul-21	Aug-21	Sep-21	Oct-21	Nov-21	Dec-21	Jan-22	Feb-22	Mar-22	Apr-22	May-22	Jun-22	Year-End Accruals	Annual Forecast	Original Budget Total	Favorable / (Unfav.)
<b>Subagreement Services</b>																
5102 Special Education	554	6,411	11,738	57,171	53,648	73,981	59,949	72,524	61,304	55,500	55,500	55,500	-	563,780	841,700	277,920
5106 Other Educational Consultants	-	(40,895)	20,163	94,947	129,240	101,685	162,795	66,228	164,116	170,979	55,020	74,773	-	999,049	733,866	(265,184)
5107 Instructional Services	57,015	57,015	57,015	57,015	57,015	57,015	260,565	85,522	85,522	80,682	80,682	80,682	-	1,015,741	684,906	(330,835)
	57,569	22,530	88,915	209,132	239,902	232,680	483,309	224,274	310,942	307,161	191,202	210,955	-	2,578,570	2,260,472	(318,098)
<b>Operations and Housekeeping</b>																
5201 Auto and Travel	-	442	296	-	-	19	-	-	-	8	8	8	-	781	100	(681)
5300 Dues & Memberships	4,995	1,100	4,686	-	-	464	-	(115)	-	-	-	-	-	11,130	10,100	(1,030)
5400 Insurance	10,453	13,083	12,297	11,511	12,297	12,297	12,297	12,297	12,298	12,297	12,297	12,297	-	145,721	175,400	29,679
5501 Utilities	-	-	-	662	-	553	285	1,881	52	583	583	583	-	5,183	7,000	1,817
5502 Janitorial Services	-	1,600	750	850	800	800	800	800	800	800	800	800	-	9,600	10,600	1,000
5900 Communications	331	775	1,072	331	1,707	3,366	6,177	5,780	17,647	2,183	2,183	2,183	-	43,737	43,000	(737)
5901 Postage and Shipping	26	443	147	157	(6)	137	121	122	2,775	658	658	658	-	5,898	7,900	2,002
	15,805	17,443	19,247	13,512	14,797	17,636	19,680	20,766	33,571	16,530	16,530	16,530	-	222,049	254,100	32,051
<b>Facilities, Repairs and Other Leases</b>																
5601 Rent	3,910	3,910	3,910	3,910	3,910	3,910	3,910	3,910	12,923	3,910	3,910	3,910	-	55,937	45,120	(10,817)
5602 Additional Rent	1,147	1,147	1,147	997	1,147	1,147	1,192	1,192	1,192	1,147	1,147	1,147	-	13,749	20,200	6,451
5603 Equipment Leases	-	-	-	-	-	-	-	-	-	-	-	-	-	-	3,600	3,600
5604 Other Leases	(2,584)	-	-	-	-	-	260	-	-	17	17	17	-	(2,274)	-	2,274
5610 Repairs and Maintenance	-	115	-	-	-	-	700	716	340	675	675	675	-	3,895	1,200	(2,695)
	2,473	5,172	5,057	4,907	5,057	5,057	6,062	5,818	14,455	5,749	5,749	5,749	-	71,306	70,120	(1,186)
<b>Professional/Consulting Services</b>																
5802 Audit & Taxes	-	-	-	-	-	-	2,850	-	-	-	-	-	-	2,850	8,700	5,850
5803 Legal	-	2,945	1,964	2,984	1,652	1,462	3,426	3,558	3,105	8,167	8,167	8,167	-	45,596	107,900	62,304
5804 Professional Development	-	575	3,215	1,894	154	8,400	(941)	407	1,000	7,103	7,103	7,103	-	36,013	45,240	9,227
5805 General Consulting	-	400	1,200	400	1,225	-	1,400	4,000	900	2,750	2,750	2,750	-	17,775	33,000	15,225
5806 Special Activities/Field Trips	-	1,656	3,193	13,905	12,419	2,311	10,881	7,415	33,106	65,134	20,960	28,485	-	199,464	209,093	9,629
5807 Bank Charges	639	703	768	899	986	691	824	907	993	933	933	933	-	10,210	11,100	890
5809 Other taxes and fees	632	482	293	1,991	184	33	2,500	1,293	32	1,358	1,358	1,358	-	11,515	13,400	1,885
5810 Payroll Service Fee	290	1,006	982	1,146	885	505	2,032	787	435	1,808	1,808	1,808	-	13,491	21,700	8,209
5811 Management Fee	83,383	84,158	83,626	83,661	81,756	81,474	(117,939)	53,872	53,009	51,033	51,033	51,033	-	640,098	1,001,399	361,301
5812 District Oversight Fee	-	11,259	14,240	20,034	18,875	19,954	20,034	18,875	37,177	32,783	30,556	30,556	32,525	286,868	304,403	17,534
5815 Public Relations/Recruitment	-	-	-	-	-	-	-	-	-	-	-	-	-	-	100	100
	84,942	103,183	109,482	126,913	118,136	114,830	(74,934)	91,114	129,756	171,070	124,668	132,193	32,525	1,263,880	1,756,035	492,155
<b>Depreciation</b>																
6900 Depreciation Expense	342	342	342	342	342	342	342	342	342	333	333	333	-	4,077	3,000	(1,077)
	342	342	342	342	342	342	342	342	342	333	333	333	-	4,077	3,000	(1,077)
<b>Interest</b>																
7438 Interest Expense	9,897	15,771	8,212	13,806	-	26,169	14,983	-	14,613	-	40,751	-	-	144,202	412,645	268,443
	9,897	15,771	8,212	13,806	-	26,169	14,983	-	14,613	-	40,751	-	-	144,202	412,645	268,443
<b>Total Expenses</b>	<b>891,941</b>	<b>1,219,776</b>	<b>1,194,641</b>	<b>1,310,398</b>	<b>1,260,499</b>	<b>1,292,100</b>	<b>1,262,873</b>	<b>1,254,457</b>	<b>1,449,872</b>	<b>1,774,407</b>	<b>1,301,751</b>	<b>1,348,078</b>	<b>32,525</b>	<b>15,593,320</b>	<b>17,453,021</b>	<b>1,859,702</b>
<b>Monthly Surplus (Deficit)</b>	<b>(851,987)</b>	<b>(565,705)</b>	<b>(172,800)</b>	<b>(217,843)</b>	<b>(186,076)</b>	<b>(413,226)</b>	<b>49,287</b>	<b>(177,366)</b>	<b>527,539</b>	<b>206,220</b>	<b>414,543</b>	<b>313,216</b>	<b>2,033,374</b>	<b>959,177</b>	<b>632,291</b>	<b>326,886</b>

## Clarksville Charter School

## Monthly Cash Flow/Forecast FY21-22

Revised 4/04/2022

ADA = 1514.61



## Cash Flow Adjustments

	Jul-21	Aug-21	Sep-21	Oct-21	Nov-21	Dec-21	Jan-22	Feb-22	Mar-22	Apr-22	May-22	Jun-22	Year-End Accruals	Annual Forecast	Original Budget Total	Favorable / (Unfav.)
Monthly Surplus (Deficit)	(851,987)	(565,705)	(172,800)	(217,843)	(186,076)	(413,226)	49,287	(177,366)	527,539	206,220	414,543	313,216	2,033,374	959,177		
Cash flows from operating activities																
Depreciation/Amortization	342	342	342	342	342	342	342	342	342	333	333	333	-	4,077		
Public Funding Receivables	1,125,160	196,864	1,746,743	80,300	-	(127,098)	52,912	(121,087)	121,265	-	-	-	(2,065,900)	1,009,160		
Grants and Contributions Rec.	916,507	25,668	-	-	-	(121,411)	121,441	27,048	-	329,442	188,217	-	-	1,486,911		
Due To/From Related Parties	-	-	-	-	-	-	-	-	-	-	-	-	-	-		
Prepaid Expenses	71,422	18,901	2,005	(209,035)	38,347	(26,244)	59,899	(21,086)	22,630	-	-	-	-	(43,160)		
Other Assets	-	-	-	-	-	-	-	-	-	-	-	-	-	-		
Accounts Payable	(296,491)	(12,980)	111,363	(41,769)	193,862	28,598	25,156	(131,417)	(12,227)	-	-	-	32,525	(103,380)		
Accrued Expenses	111,280	54,514	(26,626)	46,369	(4,686)	43,366	(94,170)	36,068	(11,236)	25,978	-	-	-	180,857		
Deferred Revenue	(727,781)	(42,420)	(163,749)	(26,028)	(52,533)	309,819	91,835	30,038	(2,191)	-	-	-	-	-		
Other Liabilities	-	-	-	-	-	-	-	-	-	-	-	-	-	-		
Cash flows from investing activities																
Purchases of Prop. And Equip.	-	-	-	-	-	-	-	-	-	-	-	-	-	-		
Notes Receivable	-	-	-	-	-	-	-	-	-	-	-	-	-	-		
Cash flows from financing activities																
Proceeds from Factoring	633,200	971,000	633,200	971,000	-	1,682,900	1,071,100	-	1,033,400	-	1,018,787	-	-	8,014,587		
Payments on Factoring	(849,400)	(329,200)	(2,020,722)	(802,100)	(802,100)	(633,200)	(802,100)	(632,000)	(1,049,700)	(1,071,100)	(1,018,787)	(1,018,787)	-	(11,029,196)		
Proceeds(Payments) on Debt	-	-	-	-	-	-	-	-	-	-	-	-	-	-		
Total Change in Cash	132,253	316,984	109,754	(198,764)	(812,843)	743,846	575,703	(989,460)	629,821	(509,126)	603,093	(705,238)				
Cash, Beginning of Month	672,372	804,624	1,121,608	1,231,363	1,032,598	219,755	963,601	1,539,304	549,844	1,179,665	670,539	1,273,632				
Cash, End of Month	804,624	1,121,608	1,231,363	1,032,598	219,755	963,601	1,539,304	549,844	1,179,665	670,539	1,273,632	568,394				

Cert.	Instr.
44.4%	82.5%
721,230	473,964

Pupil:Teacher Ratio
22.61

**Clarksville Charter School****Budget vs Actual**

For the period ended March 31, 2022

	Current Period Actual	Current Period Budget	Current Period Variance	Current Year Actual	YTD Budget	YTD Budget Variance	Total Budget
<b>Revenues</b>							
State Aid - Revenue Limit							
LCFF State Aid	\$ 1,235,057	\$ 1,381,442	\$ (146,385)	\$ 5,788,086	\$ 5,931,722	\$ (143,636)	\$ 11,457,489
Education Protection Account	-	-	-	115,815	160,000	(44,185)	320,000
State Aid - Prior Year	(19,177)	-	(19,177)	(19,177)	-	(19,177)	-
In Lieu of Property Taxes	623,791	666,946	(43,155)	2,064,598	2,108,748	(44,150)	3,442,640
Total State Aid - Revenue Limit	1,839,671	2,048,387	(208,716)	7,949,322	8,200,470	(251,148)	15,220,129
Federal Revenue							
Special Education - Entitlement	-	23,343	(23,343)	-	100,230	(100,230)	193,600
Title I, Part A - Basic Low Income	-	-	-	-	138,703	(138,703)	138,703
Title II, Part A - Teacher Quality	-	-	-	13,154	25,612	(12,458)	25,612
Other Federal Revenue	-	-	-	171,801	447,034	(275,233)	447,034
Prior Year Federal Revenue	2,191	-	2,191	37,458	-	37,458	-
Total Federal Revenue	2,191	23,343	(21,151)	222,413	711,579	(489,166)	804,949
Other State Revenue							
State Special Education	121,265	118,642	2,623	682,023	509,432	172,591	984,000
Mandated Cost	-	-	-	26,694	26,198	497	26,198
State Lottery	-	-	-	85,523	57,478	28,046	318,400
Prior Year Revenue	-	-	-	6,607	-	6,607	-
Other State Revenue	14,284	-	14,284	153,468	731,637	(578,169)	731,637
Total Other State Revenue	135,549	118,642	16,907	954,315	1,324,745	(370,429)	2,060,235
Other Local Revenue							-
Interest Revenue	-	-	-	2,332	-	2,332	-
Total Other Local Revenue	-	-	-	2,332	-	2,332	-
<b>Total Revenues</b>	<b>\$ 1,977,411</b>	<b>\$ 2,190,372</b>	<b>\$ (212,961)</b>	<b>\$ 9,128,382</b>	<b>\$ 10,236,793</b>	<b>\$ (1,108,411)</b>	<b>\$ 18,085,313</b>
<b>Expenses</b>							
Certificated Salaries							
Teachers' Salaries	\$ 367,504	\$ 389,076	\$ 21,572	\$ 3,248,763	\$ 3,501,682	\$ 252,919	\$ 4,668,910
Teachers' Extra Duty/Stipends	46,626	34,900	(11,726)	341,577	244,300	(97,277)	349,000
Pupil Support Salaries	19,964	19,833	(131)	136,212	178,500	42,288	238,000
Administrators' Salaries	84,428	77,333	(7,095)	808,486	696,000	(112,486)	928,000
Other Certificated Salaries	6,986	16,000	9,014	69,957	144,000	74,043	192,000
Total Certificated Salaries	525,508	537,142	11,634	4,604,995	4,764,482	159,487	6,375,910
Classified Salaries							
Clerical and Office Staff Salaries	13,247	12,752	(495)	124,046	114,765	(9,281)	153,020
Other Classified Salaries	14,829	24,570	9,741	137,474	221,131	83,657	294,841
Total Classified Salaries	28,076	37,322	9,246	261,520	335,896	74,375	447,861
Benefits							
State Teachers' Retirement System, certificated positions	85,270	86,050	781	745,722	763,270	17,548	1,021,421
OASDI/Medicare/Alternative, certificated positions	1,697	2,314	617	15,447	20,826	5,378	27,767
Medicare/Alternative, certificated positions	7,799	8,330	531	68,416	73,955	5,539	98,945
Health and Welfare Benefits, certificated positions	68,268	53,125	(15,143)	652,377	478,125	(174,252)	637,500
State Unemployment Insurance, certificated positions	16	5,551	5,535	25,099	47,181	22,082	55,507
Workers' Compensation Insurance, certificated positions	4,189	8,043	3,854	33,028	71,405	38,377	95,533
Other Benefits, certificated positions	2,966	1,885	(1,081)	24,520	16,738	(7,783)	22,393
Total Benefits	170,204	165,297	(4,907)	1,564,610	1,471,500	(93,110)	1,959,066
Books & Supplies							
Textbooks and Core Materials	-	12,778	12,778	34,223	114,998	80,774	153,330
Books and Reference Materials	-	3,673	3,673	13,011	33,060	20,049	44,080
School Supplies	190,415	394,223	203,808	1,164,013	1,809,666	645,653	3,044,569
Software	23,238	16,386	(6,852)	296,432	147,478	(148,954)	196,637
Office Expense	-	3,025	3,025	6,236	27,225	20,989	36,300
Business Meals	-	92	92	1,073	825	(248)	1,100
Noncapitalized Equipment	8,751	56,688	47,936	184,723	260,223	75,500	437,797
Total Books & Supplies	222,405	486,864	264,460	1,699,711	2,393,474	693,763	3,913,813
Subagreement Services							
Special Education	61,304	70,142	8,837	397,280	631,275	233,995	841,700
Other Educational Consultants	164,116	95,024	(69,092)	698,277	436,204	(262,074)	733,866
Instructional Services	85,522	57,075	(28,446)	773,696	513,679	(260,016)	684,906
Total Subagreement Services	310,942	222,241	(88,701)	1,869,253	1,581,158	(288,095)	2,260,472

**Clarksville Charter School****Budget vs Actual**

For the period ended March 31, 2022

	Current Period Actual	Current Period Budget	Current Period Variance	Current Year Actual	YTD Budget	YTD Budget Variance	Total Budget
Operations & Housekeeping							
Auto and Travel	-	8	8	756	75	(681)	100
Dues & Memberships	-	842	842	11,130	7,575	(3,555)	10,100
Insurance	12,298	14,617	2,319	108,830	131,550	22,720	175,400
Utilities	52	583	531	3,433	5,250	1,817	7,000
Janitorial Services	800	883	83	7,200	7,950	750	10,600
Communications	17,647	3,583	(14,063)	37,187	32,250	(4,937)	43,000
Postage and Shipping	2,775	658	(2,116)	3,923	5,925	2,002	7,900
Total Operations & Housekeeping	33,571	21,175	(12,396)	172,458	190,575	18,117	254,100
Facilities, Repairs & Other Leases							
Rent	12,923	3,760	(9,163)	44,207	33,840	(10,367)	45,120
Additional Rent	1,192	1,683	491	10,308	15,150	4,842	20,200
Equipment Leases	-	300	300	-	2,700	2,700	3,600
Other Leases	-	-	-	(2,324)	-	2,324	-
Repairs and Maintenance	340	100	(240)	1,870	900	(970)	1,200
Total Facilities, Repairs & Other Leases	14,455	5,843	(8,612)	54,060	52,590	(1,470)	70,120
Professional/Consulting Services							
Audit & Taxes	-	-	-	2,850	8,700	5,850	8,700
Legal	3,105	8,992	5,887	21,096	80,925	59,829	107,900
Professional Development	1,000	3,770	2,770	14,703	33,930	19,227	45,240
General Consulting	900	2,750	1,850	9,525	24,750	15,225	33,000
Special Activities/Field Trips	33,106	27,074	(6,031)	84,886	124,283	39,397	209,093
Bank Charges	993	925	(68)	7,410	8,325	915	11,100
Printing	-	-	-	-	-	-	-
Other Taxes and Fees	32	1,117	1,085	7,440	10,050	2,610	13,400
Payroll Service Fee	435	1,808	1,374	8,066	16,275	8,209	21,700
Management Fee	53,009	83,450	30,441	486,999	751,049	264,050	1,001,399
District Oversight Fee	37,177	40,968	3,791	160,449	164,009	3,561	304,403
Public Relations/Recruitment	-	8	8	-	75	75	100
Total Professional/Consulting Services	129,756	170,862	41,106	803,424	1,222,372	418,948	1,756,035
Depreciation							
Depreciation Expense	342	250	(92)	3,077	2,250	(827)	3,000
Total Depreciation	342	250	(92)	3,077	2,250	(827)	3,000
Interest							
Interest Expense	14,613	-	(14,613)	103,451	289,140	185,689	412,645
Total Interest	14,613	-	(14,613)	103,451	289,140	185,689	412,645
<b>Total Expenses</b>	<b>\$ 1,449,872</b>	<b>\$ 1,646,997</b>	<b>\$ 197,125</b>	<b>\$ 11,136,558</b>	<b>\$ 12,303,437</b>	<b>\$ 1,166,879</b>	<b>\$ 17,453,021</b>
<b>Change in Net Assets</b>	<b>527,539</b>	<b>543,375</b>	<b>(15,835)</b>	<b>(2,008,176)</b>	<b>(2,066,644)</b>	<b>58,468</b>	<b>632,291</b>
Net Assets, Beginning of Period	(1,813,158)			722,557			
<b>Net Assets, End of Period</b>	<b>\$ (1,285,619)</b>			<b>\$ (1,285,619)</b>			

## Clarksville Charter School

### Statement of Cash Flows

For the period ended March 31, 2022

	Month Ended 03/31/22	YTD Ended 03/31/22
<b>Cash Flows from Operating Activities</b>		
Change in Net Assets	\$ 527,539	\$ (2,008,176)
Adjustments to reconcile change in net assets to net cash flows from operating activities:		
Depreciation	342	3,077
Decrease/(Increase) in Operating Assets:		
Public Funding Receivables	121,265	3,075,059
Grants, Contributions & Pledges Receivable	(16,300)	44,500
Prepaid Expenses	22,630	(43,160)
(Decrease)/Increase in Operating Liabilities:		
Accounts Payable	(12,227)	(135,875)
Accrued Expenses	(11,236)	154,879
Deferred Revenue	(2,191)	(583,011)
<b>Total Cash Flows from Operating Activities</b>	<b>629,821</b>	<b>507,293</b>
Change in Cash & Cash Equivalents	629,821	507,293
Cash & Cash Equivalents, Beginning of Period	549,844	672,372
<b>Cash and Cash Equivalents, End of Period</b>	<b>\$ 1,179,665</b>	<b>\$ 1,179,665</b>

## Clarksville Charter School

### Statement of Financial Position

March 31, 2022

	Current Balance	Beginning Year Balance	YTD Change	YTD % Change
<b>Assets</b>				
<b>Current Assets</b>				
Unrestricted Cash	\$ 954,876	\$ 672,372	\$ 282,504	42%
Restricted Cash	224,789	-	224,789	0%
Total Cash & Cash Equivalents	1,179,665	672,372	507,293	75%
Accounts Receivable	4,671	335,993	(331,322)	-99%
Public Funding Receivables	273,291	3,348,351	(3,075,059)	-92%
Factored Receivables	(2,104,500)	(2,391,322)	286,822	-12%
Prepaid Expenses	359,329	316,168	43,160	14%
<b>Total Current Assets</b>	<b>(287,544)</b>	<b>2,281,562</b>	<b>(2,569,106)</b>	<b>-113%</b>
<b>Long-Term Assets</b>				
Property & Equipment, Net	11,157	14,234	(3,077)	-22%
Deposits	105,500	105,500	-	0%
<b>Total Long Term Assets</b>	<b>116,657</b>	<b>119,734</b>	<b>(3,077)</b>	<b>-3%</b>
<b>Total Assets</b>	<b>\$ (170,887)</b>	<b>\$ 2,401,296</b>	<b>\$ (2,572,183)</b>	<b>-107%</b>
<b>Liabilities</b>				
<b>Current Liabilities</b>				
Accounts Payable	\$ 338,144	\$ 474,019	\$ (135,875)	-29%
Accrued Liabilities	551,799	396,920	154,879	39%
Deferred Revenue	224,789	807,800	(583,011)	-72%
<b>Total Current Liabilities</b>	<b>1,114,732</b>	<b>1,678,739</b>	<b>(564,007)</b>	<b>-34%</b>
<b>Total Liabilities</b>	<b>1,114,732</b>	<b>1,678,739</b>	<b>(564,007)</b>	<b>-34%</b>
<b>Total Net Assets</b>	<b>(1,285,619)</b>	<b>722,557</b>	<b>(2,008,176)</b>	<b>-278%</b>
<b>Total Liabilities and Net Assets</b>	<b>\$ (170,887)</b>	<b>\$ 2,401,296</b>	<b>\$ (2,572,183)</b>	<b>-107%</b>



## Clarksville Charter School

## Accounts Payable Aging

March 31, 2022

Vendor Name	Invoice/Credit Number	Invoice Date	Date Due	Current	1 - 30 Days Past Due	31 - 60 Days Past Due	61 - 90 Days Past Due	Over 90 Days Past Due	Total
A Brighter Child	60582	3/15/2022	4/14/2022	\$ 92.86	\$ -	\$ -	\$ -	\$ -	\$ 92.86
A Brighter Child	60609	3/15/2022	4/14/2022	73.27	-	-	-	-	73.27
A Brighter Child	60747	3/15/2022	4/14/2022	25.15	-	-	-	-	25.15
A Brighter Child	60990	3/15/2022	4/14/2022	316.33	-	-	-	-	316.33
A Brighter Child	61177	3/8/2022	4/7/2022	238.47	-	-	-	-	238.47
A Brighter Child	61269	3/8/2022	4/7/2022	80.79	-	-	-	-	80.79
Activities for Learning, Inc.	385144	3/7/2022	4/6/2022	107.25	-	-	-	-	107.25
Activities for Learning, Inc.	385153	3/7/2022	4/6/2022	28.00	-	-	-	-	28.00
Activities for Learning, Inc.	385161	3/8/2022	4/7/2022	121.28	-	-	-	-	121.28
Acutrans	18904	3/14/2022	4/13/2022	160.00	-	-	-	-	160.00
Alec Monterrojas	015	3/21/2022	4/20/2022	1,080.00	-	-	-	-	1,080.00
All About Learning Press, Inc.	910171	2/9/2022	4/10/2022	85.09	-	-	-	-	85.09
All About Learning Press, Inc.	910550	3/15/2022	4/14/2022	206.97	-	-	-	-	206.97
All About Learning Press, Inc.	910633	3/21/2022	4/20/2022	236.97	-	-	-	-	236.97
Amazon Capital Services	1141-J6Y9-33N9	3/5/2022	4/19/2022	70.93	-	-	-	-	70.93
Amazon Capital Services	1141-J6Y9-4KH6	3/5/2022	4/19/2022	104.28	-	-	-	-	104.28
Amazon Capital Services	1141-J6Y9-7D7P	3/5/2022	4/19/2022	211.79	-	-	-	-	211.79
Amazon Capital Services	1141-J6Y9-JNMW	3/6/2022	4/20/2022	8.56	-	-	-	-	8.56
Amazon Capital Services	11G3-XH1P-3LGW	3/15/2022	4/29/2022	227.58	-	-	-	-	227.58
Amazon Capital Services	11G3-XH1P-6T9T	3/15/2022	4/29/2022	141.85	-	-	-	-	141.85
Amazon Capital Services	11G3-XH1P-KNWT	3/15/2022	4/29/2022	56.24	-	-	-	-	56.24
Amazon Capital Services	11G3-XH1P-QRDJ	3/16/2022	4/30/2022	156.76	-	-	-	-	156.76
Amazon Capital Services	11G3-XH1P-TD47	3/16/2022	4/30/2022	152.14	-	-	-	-	152.14
Amazon Capital Services	11G6-9PD3-93CJ	3/3/2022	4/17/2022	74.97	-	-	-	-	74.97
Amazon Capital Services	11G6-9PD3-NX43	3/4/2022	4/18/2022	60.33	-	-	-	-	60.33
Amazon Capital Services	11G9-X3LQ-RT4T	3/16/2022	4/30/2022	16.08	-	-	-	-	16.08
Amazon Capital Services	11G9-X3LQ-TC1H	3/16/2022	4/30/2022	48.18	-	-	-	-	48.18
Amazon Capital Services	11QF-RTHR-GTV3	3/8/2022	4/22/2022	209.36	-	-	-	-	209.36
Amazon Capital Services	11QF-RTHR-HDK6	3/8/2022	4/22/2022	83.19	-	-	-	-	83.19
Amazon Capital Services	11QF-RTHR-MQP1	3/8/2022	4/22/2022	109.36	-	-	-	-	109.36
Amazon Capital Services	11QF-RTHR-VH9R	3/9/2022	4/23/2022	110.19	-	-	-	-	110.19
Amazon Capital Services	11QF-RTHR-VVPG	3/9/2022	4/23/2022	119.59	-	-	-	-	119.59
Amazon Capital Services	11TM-6HGX-LC31	3/15/2022	4/29/2022	15.59	-	-	-	-	15.59
Amazon Capital Services	134V-3RC4-CMKH	3/16/2022	4/30/2022	47.16	-	-	-	-	47.16
Amazon Capital Services	134V-3RC4-FGLG	3/16/2022	4/30/2022	239.60	-	-	-	-	239.60
Amazon Capital Services	134V-3RC4-JVYV	3/17/2022	5/1/2022	29.60	-	-	-	-	29.60
Amazon Capital Services	136K-1NJV-3YQF	3/15/2022	4/29/2022	25.73	-	-	-	-	25.73
Amazon Capital Services	136K-1NJV-6N9L	3/15/2022	4/29/2022	31.48	-	-	-	-	31.48
Amazon Capital Services	136K-1NJV-QVP7	3/15/2022	4/29/2022	286.37	-	-	-	-	286.37
Amazon Capital Services	136K-1NJV-R1HJ	3/16/2022	4/30/2022	16.83	-	-	-	-	16.83
Amazon Capital Services	13H1-PLVC-1F9K	3/18/2022	5/2/2022	79.33	-	-	-	-	79.33
Amazon Capital Services	13L4-XQVG-WWHM	3/7/2022	4/21/2022	161.09	-	-	-	-	161.09
Amazon Capital Services	13MH-DVJ7-7GDL	3/17/2022	5/1/2022	275.79	-	-	-	-	275.79
Amazon Capital Services	13MH-DVJ7-GMMD	3/17/2022	5/1/2022	150.05	-	-	-	-	150.05
Amazon Capital Services	13MH-DVJ7-GMTW	3/17/2022	5/1/2022	20.42	-	-	-	-	20.42
Amazon Capital Services	13MH-DVJ7-GYPR	3/17/2022	5/1/2022	111.06	-	-	-	-	111.06
Amazon Capital Services	13MH-DVJ7-PNLQ	3/18/2022	5/2/2022	11.78	-	-	-	-	11.78

## Clarksville Charter School

## Accounts Payable Aging

March 31, 2022

Vendor Name	Invoice/Credit Number	Invoice Date	Date Due	Current	1 - 30 Days Past Due	31 - 60 Days Past Due	61 - 90 Days Past Due	Over 90 Days Past Due	Total
Amazon Capital Services	13ML-DT93-P9HY	3/15/2022	4/29/2022	22.56	-	-	-	-	22.56
Amazon Capital Services	13ML-DT93-TKQT	3/16/2022	4/30/2022	21.74	-	-	-	-	21.74
Amazon Capital Services	13TW-YDXL-NFRN	3/15/2022	4/29/2022	125.53	-	-	-	-	125.53
Amazon Capital Services	13TW-YDXL-NGNV	3/15/2022	4/29/2022	165.60	-	-	-	-	165.60
Amazon Capital Services	13TW-YDXL-PNV4	3/15/2022	4/29/2022	173.61	-	-	-	-	173.61
Amazon Capital Services	13VM-W1CK-11YX	3/15/2022	4/29/2022	92.81	-	-	-	-	92.81
Amazon Capital Services	146G-MW4R-3VP1	3/17/2022	5/1/2022	45.73	-	-	-	-	45.73
Amazon Capital Services	146G-MW4R-DCFT	3/17/2022	5/1/2022	59.71	-	-	-	-	59.71
Amazon Capital Services	146G-MW4R-GL3X	3/17/2022	5/1/2022	15.51	-	-	-	-	15.51
Amazon Capital Services	146G-MW4R-HMV7	3/17/2022	5/1/2022	179.27	-	-	-	-	179.27
Amazon Capital Services	146G-N7H7-FK9C	3/9/2022	4/23/2022	29.12	-	-	-	-	29.12
Amazon Capital Services	146G-N7H7-FL7D	3/9/2022	4/23/2022	20.68	-	-	-	-	20.68
Amazon Capital Services	146G-N7H7-GVK9	3/9/2022	4/23/2022	119.43	-	-	-	-	119.43
Amazon Capital Services	146G-N7H7-L3R6	3/14/2022	4/28/2022	145.82	-	-	-	-	145.82
Amazon Capital Services	146G-N7H7-LR1Y	3/14/2022	4/28/2022	96.51	-	-	-	-	96.51
Amazon Capital Services	146G-N7H7-PQ1R	3/14/2022	4/28/2022	267.61	-	-	-	-	267.61
Amazon Capital Services	147H-TKWJ-1VY1	3/8/2022	4/22/2022	274.03	-	-	-	-	274.03
Amazon Capital Services	147H-TKWJ-9VXP	3/8/2022	4/22/2022	177.95	-	-	-	-	177.95
Amazon Capital Services	147H-TKWJ-K7C4	3/8/2022	4/22/2022	30.16	-	-	-	-	30.16
Amazon Capital Services	147H-TKWJ-L3WV	3/8/2022	4/22/2022	100.64	-	-	-	-	100.64
Amazon Capital Services	147H-TKWJ-LXD7	3/8/2022	4/22/2022	10.64	-	-	-	-	10.64
Amazon Capital Services	147H-TKWJ-TC3V	3/9/2022	4/23/2022	81.28	-	-	-	-	81.28
Amazon Capital Services	147H-TKWJ-VRL9	3/9/2022	4/23/2022	30.14	-	-	-	-	30.14
Amazon Capital Services	147H-TKWJ-YCHR	3/9/2022	4/23/2022	109.91	-	-	-	-	109.91
Amazon Capital Services	147W-GQXM-D7X7	3/9/2022	4/23/2022	78.38	-	-	-	-	78.38
Amazon Capital Services	147W-GQXM-KMGH	3/14/2022	4/28/2022	57.92	-	-	-	-	57.92
Amazon Capital Services	147W-GQXM-L7RY	3/14/2022	4/28/2022	63.43	-	-	-	-	63.43
Amazon Capital Services	147W-GQXM-QLKQ	3/14/2022	4/28/2022	36.61	-	-	-	-	36.61
Amazon Capital Services	149C-KTHT-CJW3	3/17/2022	5/1/2022	24.43	-	-	-	-	24.43
Amazon Capital Services	149C-KTHT-LCHM	3/18/2022	5/2/2022	38.36	-	-	-	-	38.36
Amazon Capital Services	149C-KTHT-QFY3	3/18/2022	5/2/2022	128.21	-	-	-	-	128.21
Amazon Capital Services	149C-KTHT-RH9H	3/18/2022	5/2/2022	84.55	-	-	-	-	84.55
Amazon Capital Services	14HK-WN7G-DTGF	3/6/2022	4/20/2022	50.60	-	-	-	-	50.60
Amazon Capital Services	14HK-WN7G-G6C4	3/6/2022	4/20/2022	92.75	-	-	-	-	92.75
Amazon Capital Services	14HK-WN7G-H7YK	3/6/2022	4/20/2022	20.49	-	-	-	-	20.49
Amazon Capital Services	14HK-WN7G-PCG4	3/6/2022	4/20/2022	66.52	-	-	-	-	66.52
Amazon Capital Services	14HK-WN7G-PDMM	3/6/2022	4/20/2022	191.72	-	-	-	-	191.72
Amazon Capital Services	14HK-WN7G-QP1F	3/6/2022	4/20/2022	38.15	-	-	-	-	38.15
Amazon Capital Services	14JV-VHCN-PR7J	3/7/2022	4/21/2022	89.40	-	-	-	-	89.40
Amazon Capital Services	14JV-VHCN-TC13	3/7/2022	4/21/2022	440.58	-	-	-	-	440.58
Amazon Capital Services	14KD-JFPH-DTXD	3/15/2022	4/29/2022	52.53	-	-	-	-	52.53
Amazon Capital Services	14KD-JFPH-G3QD	3/15/2022	4/29/2022	12.87	-	-	-	-	12.87
Amazon Capital Services	14KD-JFPH-MY1G	3/15/2022	4/29/2022	164.16	-	-	-	-	164.16
Amazon Capital Services	14KD-JFPH-NH6M	3/15/2022	4/29/2022	15.00	-	-	-	-	15.00
Amazon Capital Services	14KR-Y6DL-PRNK	3/6/2022	4/20/2022	96.40	-	-	-	-	96.40
Amazon Capital Services	14R4-DQMV-CJ3X	3/14/2022	4/28/2022	103.39	-	-	-	-	103.39
Amazon Capital Services	14R4-DQMV-HNGR	3/14/2022	4/28/2022	19.02	-	-	-	-	19.02
Amazon Capital Services	14R4-DQMV-XWPV	3/15/2022	4/29/2022	85.87	-	-	-	-	85.87

## Clarksville Charter School

## Accounts Payable Aging

March 31, 2022

Vendor Name	Invoice/Credit Number	Invoice Date	Date Due	Current	1 - 30 Days Past Due	31 - 60 Days Past Due	61 - 90 Days Past Due	Over 90 Days Past Due	Total
Amazon Capital Services	14VN-TKJN-LFWP	3/1/2022	4/16/2022	107.08	-	-	-	-	107.08
Amazon Capital Services	14VT-JQ6K-11K1	3/18/2022	5/2/2022	66.26	-	-	-	-	66.26
Amazon Capital Services	14VT-JQ6K-1JVW	3/18/2022	5/2/2022	114.79	-	-	-	-	114.79
Amazon Capital Services	14XY-PMTJ-G4NX	3/9/2022	4/23/2022	49.87	-	-	-	-	49.87
Amazon Capital Services	14XY-PMTJ-GR79	3/11/2022	4/25/2022	45.59	-	-	-	-	45.59
Amazon Capital Services	14XY-PMTJ-JMLH	3/14/2022	4/28/2022	200.70	-	-	-	-	200.70
Amazon Capital Services	14XY-PMTJ-LXPB	3/14/2022	4/28/2022	44.47	-	-	-	-	44.47
Amazon Capital Services	14XY-PMTJ-PRNN	3/14/2022	4/28/2022	44.44	-	-	-	-	44.44
Amazon Capital Services	1696-KYPT-4L3G	3/9/2022	4/23/2022	32.10	-	-	-	-	32.10
Amazon Capital Services	1696-KYPT-HK1V	3/9/2022	4/23/2022	140.06	-	-	-	-	140.06
Amazon Capital Services	1696-KYPT-MWWD	3/14/2022	4/28/2022	16.26	-	-	-	-	16.26
Amazon Capital Services	1696-KYPT-Q6P9	3/14/2022	4/28/2022	34.38	-	-	-	-	34.38
Amazon Capital Services	16FK-FRTK-619K	3/8/2022	4/22/2022	287.59	-	-	-	-	287.59
Amazon Capital Services	16MF-649T-C3YD	3/16/2022	4/30/2022	663.57	-	-	-	-	663.57
Amazon Capital Services	16MF-649T-CCGD	3/15/2022	4/29/2022	105.24	-	-	-	-	105.24
Amazon Capital Services	16MF-649T-J3CF	3/17/2022	5/1/2022	7.10	-	-	-	-	7.10
Amazon Capital Services	16MF-649T-JNWX	3/17/2022	5/1/2022	30.01	-	-	-	-	30.01
Amazon Capital Services	16MF-649T-LM9P	3/17/2022	5/1/2022	69.42	-	-	-	-	69.42
Amazon Capital Services	16MF-649T-LW4N	3/17/2022	5/1/2022	68.93	-	-	-	-	68.93
Amazon Capital Services	16MF-649T-N4VQ	3/17/2022	5/1/2022	20.42	-	-	-	-	20.42
Amazon Capital Services	16MX-39LW-6NTY	3/17/2022	5/1/2022	205.45	-	-	-	-	205.45
Amazon Capital Services	16MX-39LW-CMN4	3/17/2022	5/1/2022	77.87	-	-	-	-	77.87
Amazon Capital Services	16VL-TRJR-JLCN	3/3/2022	4/17/2022	150.57	-	-	-	-	150.57
Amazon Capital Services	16VL-TRJR-WPL1	3/3/2022	4/17/2022	49.05	-	-	-	-	49.05
Amazon Capital Services	176V-9YM9-6PNR	3/7/2022	4/21/2022	47.03	-	-	-	-	47.03
Amazon Capital Services	176V-9YM9-7FN1	3/7/2022	4/21/2022	31.53	-	-	-	-	31.53
Amazon Capital Services	176V-9YM9-93FV	3/7/2022	4/21/2022	106.52	-	-	-	-	106.52
Amazon Capital Services	176V-9YM9-L9NF	3/7/2022	4/21/2022	66.56	-	-	-	-	66.56
Amazon Capital Services	176V-9YM9-TN9D	3/7/2022	4/21/2022	7.70	-	-	-	-	7.70
Amazon Capital Services	176Y-QDP6-PF1P	3/2/2022	4/16/2022	199.39	-	-	-	-	199.39
Amazon Capital Services	176Y-QDP6-PV34	3/2/2022	4/16/2022	22.72	-	-	-	-	22.72
Amazon Capital Services	176Y-QDP6-WN4T	3/2/2022	4/16/2022	53.84	-	-	-	-	53.84
Amazon Capital Services	176Y-QDP6-YDJ9	3/2/2022	4/16/2022	64.30	-	-	-	-	64.30
Amazon Capital Services	177M-3TGF-7T3R	3/17/2022	5/1/2022	17.03	-	-	-	-	17.03
Amazon Capital Services	177M-3TGF-CTPD	3/17/2022	5/1/2022	42.99	-	-	-	-	42.99
Amazon Capital Services	17CF-3JKX-QPCW	3/16/2022	4/30/2022	30.06	-	-	-	-	30.06
Amazon Capital Services	17CF-3JKX-Y11L	3/15/2022	4/29/2022	102.97	-	-	-	-	102.97
Amazon Capital Services	17G4-NJT3-4X4F	3/2/2022	4/16/2022	34.61	-	-	-	-	34.61
Amazon Capital Services	17G4-NJT3-JJWH	3/3/2022	4/17/2022	14.28	-	-	-	-	14.28
Amazon Capital Services	17HG-GR77-9DX3	3/7/2022	4/21/2022	52.74	-	-	-	-	52.74
Amazon Capital Services	17HG-GR77-CHMK	3/7/2022	4/21/2022	172.65	-	-	-	-	172.65
Amazon Capital Services	17HG-GR77-WVDH	3/7/2022	4/21/2022	83.45	-	-	-	-	83.45
Amazon Capital Services	17JN-F3LJ-3DFY	3/18/2022	5/2/2022	5.43	-	-	-	-	5.43
Amazon Capital Services	17JN-F3LJ-JYGG	3/21/2022	5/5/2022	73.14	-	-	-	-	73.14
Amazon Capital Services	17JQ-VNWF-DCDF	3/5/2022	4/20/2022	86.19	-	-	-	-	86.19
Amazon Capital Services	17JQ-VNWF-DFV6	3/5/2022	4/20/2022	49.83	-	-	-	-	49.83
Amazon Capital Services	17JQ-VNWF-QTFV	3/6/2022	4/20/2022	16.87	-	-	-	-	16.87
Amazon Capital Services	17JQ-VNWF-XDVVW	3/6/2022	4/20/2022	188.64	-	-	-	-	188.64

## Clarksville Charter School

## Accounts Payable Aging

March 31, 2022

Vendor Name	Invoice/Credit Number	Invoice Date	Date Due	Current	1 - 30 Days Past Due	31 - 60 Days Past Due	61 - 90 Days Past Due	Over 90 Days Past Due	Total
Amazon Capital Services	17Q4-T9YL-KJWP	3/3/2022	4/17/2022	131.46	-	-	-	-	131.46
Amazon Capital Services	17WV-DYX6-JTFD	3/17/2022	5/1/2022	54.07	-	-	-	-	54.07
Amazon Capital Services	17WV-DYX6-JWLR	3/18/2022	5/2/2022	53.65	-	-	-	-	53.65
Amazon Capital Services	191M-PL9K-NDG3	3/7/2022	4/21/2022	193.42	-	-	-	-	193.42
Amazon Capital Services	191M-PL9K-TV7M	3/7/2022	4/21/2022	98.11	-	-	-	-	98.11
Amazon Capital Services	193F-3W1R-GCR6	3/17/2022	5/1/2022	81.54	-	-	-	-	81.54
Amazon Capital Services	193K-D49F-FVVM	3/9/2022	4/23/2022	179.39	-	-	-	-	179.39
Amazon Capital Services	193K-D49F-M9RV	3/14/2022	4/28/2022	16.11	-	-	-	-	16.11
Amazon Capital Services	193K-D49F-NT4L	3/14/2022	4/28/2022	58.27	-	-	-	-	58.27
Amazon Capital Services	193K-D49F-PV97	3/14/2022	4/28/2022	53.74	-	-	-	-	53.74
Amazon Capital Services	193K-D49F-QCGF	3/14/2022	4/28/2022	41.49	-	-	-	-	41.49
Amazon Capital Services	196M-7JDH-NR16	3/1/2022	4/15/2022	34.95	-	-	-	-	34.95
Amazon Capital Services	19DN-TNGC-PPQV	3/7/2022	4/21/2022	11.95	-	-	-	-	11.95
Amazon Capital Services	19DN-TNGC-RC4G	3/7/2022	4/21/2022	26.80	-	-	-	-	26.80
Amazon Capital Services	19GM-JM9D-QJ71	3/2/2022	4/16/2022	123.67	-	-	-	-	123.67
Amazon Capital Services	19GM-JM9D-V4CY	3/2/2022	4/16/2022	236.43	-	-	-	-	236.43
Amazon Capital Services	19HC-J6DG-CRMC	3/15/2022	4/29/2022	9.69	-	-	-	-	9.69
Amazon Capital Services	19HC-J6DG-FLN9	3/16/2022	4/30/2022	45.86	-	-	-	-	45.86
Amazon Capital Services	1C1C-HJ9F-MN1N	3/2/2022	4/16/2022	306.31	-	-	-	-	306.31
Amazon Capital Services	1C1C-HJ9F-NH7H	3/2/2022	4/16/2022	586.78	-	-	-	-	586.78
Amazon Capital Services	1C1C-HJ9F-X61J	3/2/2022	4/16/2022	277.78	-	-	-	-	277.78
Amazon Capital Services	1C3H-1LW4-G313	3/3/2022	4/17/2022	114.12	-	-	-	-	114.12
Amazon Capital Services	1C3H-1LW4-LWKT	3/3/2022	4/17/2022	223.05	-	-	-	-	223.05
Amazon Capital Services	1C3K-43R4-6PXL	3/7/2022	4/21/2022	35.35	-	-	-	-	35.35
Amazon Capital Services	1C3K-43R4-VL9P	3/7/2022	4/21/2022	16.86	-	-	-	-	16.86
Amazon Capital Services	1C7C-3VHF-PXCD	3/15/2022	4/29/2022	192.46	-	-	-	-	192.46
Amazon Capital Services	1CCQ-71X7-1KPD	3/16/2022	4/30/2022	42.88	-	-	-	-	42.88
Amazon Capital Services	1CCQ-71X7-1MFX	3/15/2022	4/29/2022	266.03	-	-	-	-	266.03
Amazon Capital Services	1CCQ-71X7-L1GD	3/15/2022	4/29/2022	97.87	-	-	-	-	97.87
Amazon Capital Services	1CCQ-71X7-TC46	3/15/2022	4/29/2022	57.35	-	-	-	-	57.35
Amazon Capital Services	1CCQ-71X7-VRF3	3/15/2022	4/29/2022	109.20	-	-	-	-	109.20
Amazon Capital Services	1CCQ-71X7-WYN6	3/16/2022	4/30/2022	40.49	-	-	-	-	40.49
Amazon Capital Services	1CFN-44DN-NVDD	3/18/2022	5/2/2022	187.80	-	-	-	-	187.80
Amazon Capital Services	1CL7-7GTQ-1JFD	3/16/2022	4/30/2022	25.72	-	-	-	-	25.72
Amazon Capital Services	1CL7-7GTQ-7WFL	3/16/2022	4/30/2022	172.21	-	-	-	-	172.21
Amazon Capital Services	1CL7-7GTQ-M1NX	3/17/2022	5/1/2022	139.28	-	-	-	-	139.28
Amazon Capital Services	1CNP-DDMM-HYHK	3/7/2022	4/21/2022	54.93	-	-	-	-	54.93
Amazon Capital Services	1CNP-DDMM-P797	3/7/2022	4/21/2022	170.17	-	-	-	-	170.17
Amazon Capital Services	1CNP-DDMM-WLPH	3/7/2022	4/21/2022	134.45	-	-	-	-	134.45
Amazon Capital Services	1CV4-7XF6-RFJ6	3/6/2022	4/20/2022	144.79	-	-	-	-	144.79
Amazon Capital Services	1CV4-7XF6-YFKM	3/6/2022	4/20/2022	167.77	-	-	-	-	167.77
Amazon Capital Services	1CX9-NH6C-9QRT	3/5/2022	4/19/2022	161.89	-	-	-	-	161.89
Amazon Capital Services	1CX9-NH6C-9W9R	3/5/2022	4/19/2022	151.93	-	-	-	-	151.93
Amazon Capital Services	1CX9-NH6C-NCLT	3/6/2022	4/20/2022	48.55	-	-	-	-	48.55
Amazon Capital Services	1CX9-NH6C-RYLV	3/6/2022	4/20/2022	10.71	-	-	-	-	10.71
Amazon Capital Services	1CX9-NH6C-WNX7	3/6/2022	4/20/2022	123.20	-	-	-	-	123.20
Amazon Capital Services	1D4Q-FQJW-CPMD	3/16/2022	4/30/2022	53.76	-	-	-	-	53.76
Amazon Capital Services	1D4Q-FQJW-DJXR	3/16/2022	4/30/2022	90.81	-	-	-	-	90.81

## Clarksville Charter School

## Accounts Payable Aging

March 31, 2022

Vendor Name	Invoice/Credit Number	Invoice Date	Date Due	Current	1 - 30 Days Past Due	31 - 60 Days Past Due	61 - 90 Days Past Due	Over 90 Days Past Due	Total
Amazon Capital Services	1D4Q-FQJW-FTVK	3/16/2022	4/30/2022	53.44	-	-	-	-	53.44
Amazon Capital Services	1D4Q-FQJW-PPNF	3/17/2022	5/1/2022	133.03	-	-	-	-	133.03
Amazon Capital Services	1D4R-194J-4JRT	3/16/2022	4/30/2022	310.54	-	-	-	-	310.54
Amazon Capital Services	1D4R-194J-CWLJ	3/16/2022	4/30/2022	45.56	-	-	-	-	45.56
Amazon Capital Services	1D4R-194J-DMG3	3/16/2022	4/30/2022	175.12	-	-	-	-	175.12
Amazon Capital Services	1D4R-194J-F914	3/16/2022	4/30/2022	74.88	-	-	-	-	74.88
Amazon Capital Services	1D4R-194J-FWP3	3/16/2022	4/30/2022	156.97	-	-	-	-	156.97
Amazon Capital Services	1D4R-194J-M7GV	3/17/2022	5/1/2022	207.99	-	-	-	-	207.99
Amazon Capital Services	1D9W-6QGK-4WXD	3/15/2022	4/29/2022	143.54	-	-	-	-	143.54
Amazon Capital Services	1D9W-6QGK-9WMQ	3/15/2022	4/29/2022	46.49	-	-	-	-	46.49
Amazon Capital Services	1D9W-6QGK-GQ3P	3/16/2022	4/30/2022	60.81	-	-	-	-	60.81
Amazon Capital Services	1DCD-61PH-L1V3	3/15/2022	4/29/2022	29.09	-	-	-	-	29.09
Amazon Capital Services	1DKC-XDRJ-6FYQ	3/18/2022	5/2/2022	103.23	-	-	-	-	103.23
Amazon Capital Services	1DLX-FTX3-DPJ6	3/9/2022	4/23/2022	124.23	-	-	-	-	124.23
Amazon Capital Services	1DLX-FTX3-F6XN	3/9/2022	4/23/2022	51.87	-	-	-	-	51.87
Amazon Capital Services	1DLX-FTX3-FQV9	3/9/2022	4/23/2022	301.34	-	-	-	-	301.34
Amazon Capital Services	1DLX-FTX3-HWGV	3/9/2022	4/23/2022	17.85	-	-	-	-	17.85
Amazon Capital Services	1DLX-FTX3-JVWR	3/14/2022	4/28/2022	100.24	-	-	-	-	100.24
Amazon Capital Services	1DMJ-44YH-HYC6	3/21/2022	5/5/2022	71.86	-	-	-	-	71.86
Amazon Capital Services	1DMJ-44YH-J3HN	3/21/2022	5/5/2022	164.31	-	-	-	-	164.31
Amazon Capital Services	1DPP-MNM1-NN7G	3/17/2022	5/1/2022	54.11	-	-	-	-	54.11
Amazon Capital Services	1DR4-G6KF-LF9Y	3/3/2022	4/17/2022	64.30	-	-	-	-	64.30
Amazon Capital Services	1DR4-G6KF-PM6N	3/3/2022	4/17/2022	99.55	-	-	-	-	99.55
Amazon Capital Services	1DR4-G6KF-TC9L	3/3/2022	4/17/2022	107.15	-	-	-	-	107.15
Amazon Capital Services	1DR4-G6KF-VRYH	3/3/2022	4/17/2022	52.53	-	-	-	-	52.53
Amazon Capital Services	1DVJ-DNLH-396C	3/18/2022	5/2/2022	9.73	-	-	-	-	9.73
Amazon Capital Services	1DY9-RMXR-4CHL	3/8/2022	4/22/2022	120.56	-	-	-	-	120.56
Amazon Capital Services	1DY9-RMXR-NMCH	3/8/2022	4/22/2022	224.57	-	-	-	-	224.57
Amazon Capital Services	1DY9-RMXR-NN3T	3/8/2022	4/22/2022	15.00	-	-	-	-	15.00
Amazon Capital Services	1F1W-K1JH-3CK3	3/8/2022	4/22/2022	32.51	-	-	-	-	32.51
Amazon Capital Services	1F1W-K1JH-6JC9	3/8/2022	4/22/2022	127.64	-	-	-	-	127.64
Amazon Capital Services	1F1Y-JMRH-1G1W	3/18/2022	5/2/2022	85.79	-	-	-	-	85.79
Amazon Capital Services	1F47-6D9L-1H4C	3/3/2022	4/17/2022	341.80	-	-	-	-	341.80
Amazon Capital Services	1F47-6D9L-3JM4	3/3/2022	4/17/2022	142.76	-	-	-	-	142.76
Amazon Capital Services	1F47-6D9L-6GNX	3/3/2022	4/17/2022	268.67	-	-	-	-	268.67
Amazon Capital Services	1F9G-CKTM-P4PV	3/1/2022	4/15/2022	248.07	-	-	-	-	248.07
Amazon Capital Services	1FLR-M1CJ-3H7T	3/15/2022	4/29/2022	211.36	-	-	-	-	211.36
Amazon Capital Services	1FLR-M1CJ-PRXN	3/15/2022	4/29/2022	93.31	-	-	-	-	93.31
Amazon Capital Services	1FLR-M1CJ-QFV6	3/16/2022	4/30/2022	45.19	-	-	-	-	45.19
Amazon Capital Services	1FLR-M1CJ-T9KR	3/16/2022	4/30/2022	16.23	-	-	-	-	16.23
Amazon Capital Services	1FLR-M1CJ-WVGC	3/16/2022	4/30/2022	37.68	-	-	-	-	37.68
Amazon Capital Services	1FN3-H74W-FJ7V	3/1/2022	4/15/2022	232.92	-	-	-	-	232.92
Amazon Capital Services	1FRT-GNKV-Q11N	3/15/2022	4/29/2022	61.67	-	-	-	-	61.67
Amazon Capital Services	1FT9-QYJF-69C9	3/15/2022	4/29/2022	165.23	-	-	-	-	165.23
Amazon Capital Services	1FT9-QYJF-DP9K	3/16/2022	4/30/2022	32.90	-	-	-	-	32.90
Amazon Capital Services	1G3K-MVRM-F6RL	3/16/2022	4/30/2022	136.68	-	-	-	-	136.68
Amazon Capital Services	1G3K-MVRM-FPKK	3/16/2022	4/30/2022	15.20	-	-	-	-	15.20
Amazon Capital Services	1G3K-MVRM-H7H3	3/16/2022	4/30/2022	21.44	-	-	-	-	21.44

## Clarksville Charter School

## Accounts Payable Aging

March 31, 2022

Vendor Name	Invoice/Credit Number	Invoice Date	Date Due	Current	1 - 30 Days Past Due	31 - 60 Days Past Due	61 - 90 Days Past Due	Over 90 Days Past Due	Total
Amazon Capital Services	1G3K-MVRM-HYGF	3/17/2022	5/1/2022	172.53	-	-	-	-	172.53
Amazon Capital Services	1G3K-MVRM-MLMX	3/17/2022	5/1/2022	10.71	-	-	-	-	10.71
Amazon Capital Services	1G7F-GVT6-3DGK	3/15/2022	4/29/2022	48.72	-	-	-	-	48.72
Amazon Capital Services	1G7F-GVT6-6Y4C	3/15/2022	4/29/2022	80.29	-	-	-	-	80.29
Amazon Capital Services	1G7F-GVT6-CW1C	3/15/2022	4/29/2022	41.70	-	-	-	-	41.70
Amazon Capital Services	1G7F-GVT6-GM1D	3/16/2022	4/30/2022	85.43	-	-	-	-	85.43
Amazon Capital Services	1G7F-GVT6-GWPN	3/16/2022	4/30/2022	349.41	-	-	-	-	349.41
Amazon Capital Services	1G97-DQ7D-HD7P	3/17/2022	5/1/2022	86.60	-	-	-	-	86.60
Amazon Capital Services	1G99-3VJQ-FTDH	3/1/2022	4/15/2022	224.02	-	-	-	-	224.02
Amazon Capital Services	1G99-3VJQ-PT1D	3/2/2022	4/16/2022	154.05	-	-	-	-	154.05
Amazon Capital Services	1G99-3VJQ-XYWV	3/2/2022	4/16/2022	17.22	-	-	-	-	17.22
Amazon Capital Services	1GCJ-3RND-13L4	3/18/2022	5/2/2022	63.68	-	-	-	-	63.68
Amazon Capital Services	1GH9-F497-6G7D	3/2/2022	4/16/2022	87.64	-	-	-	-	87.64
Amazon Capital Services	1GH9-F497-JHLT	3/3/2022	4/17/2022	15.43	-	-	-	-	15.43
Amazon Capital Services	1GH9-F497-WQYT	3/3/2022	4/17/2022	81.36	-	-	-	-	81.36
Amazon Capital Services	1GMK-VD4J-7RJD	3/15/2022	4/29/2022	317.48	-	-	-	-	317.48
Amazon Capital Services	1GMK-VD4J-J1LC	3/15/2022	4/29/2022	31.02	-	-	-	-	31.02
Amazon Capital Services	1GMK-VD4J-KMKN	3/15/2022	4/29/2022	93.25	-	-	-	-	93.25
Amazon Capital Services	1GMK-VD4J-P3QH	3/15/2022	4/29/2022	35.71	-	-	-	-	35.71
Amazon Capital Services	1GMK-VD4J-QQHD	3/16/2022	4/30/2022	74.36	-	-	-	-	74.36
Amazon Capital Services	1GMK-VD4J-TD49	3/16/2022	4/30/2022	42.89	-	-	-	-	42.89
Amazon Capital Services	1GNY-CK7M-J196	3/4/2022	4/18/2022	44.50	-	-	-	-	44.50
Amazon Capital Services	1GNY-CK7M-VJ46	3/5/2022	4/19/2022	58.94	-	-	-	-	58.94
Amazon Capital Services	1GNY-CK7M-YHLY	3/5/2022	4/19/2022	85.15	-	-	-	-	85.15
Amazon Capital Services	1GRG-QMFM-67W9	3/15/2022	4/29/2022	21.40	-	-	-	-	21.40
Amazon Capital Services	1GRG-QMFM-JCVL	3/15/2022	4/29/2022	74.72	-	-	-	-	74.72
Amazon Capital Services	1GRG-QMFM-KYJK	3/15/2022	4/29/2022	70.80	-	-	-	-	70.80
Amazon Capital Services	1GRG-QMFM-YKDG	3/15/2022	4/29/2022	41.21	-	-	-	-	41.21
Amazon Capital Services	1GWQ-P1VL-6WGN	3/2/2022	4/16/2022	14.88	-	-	-	-	14.88
Amazon Capital Services	1H6T-WK4J-9YFM	3/8/2022	4/22/2022	67.80	-	-	-	-	67.80
Amazon Capital Services	1H6T-WK4J-DDHX	3/8/2022	4/22/2022	101.09	-	-	-	-	101.09
Amazon Capital Services	1HD3-Y7F3-JC3W	3/7/2022	4/21/2022	125.88	-	-	-	-	125.88
Amazon Capital Services	1HD3-Y7F3-NR6V	3/7/2022	4/21/2022	110.97	-	-	-	-	110.97
Amazon Capital Services	1HFF-D6GC-3KWK	3/15/2022	4/29/2022	27.34	-	-	-	-	27.34
Amazon Capital Services	1HFF-D6GC-C4TP	3/15/2022	4/29/2022	53.82	-	-	-	-	53.82
Amazon Capital Services	1HFF-D6GC-K9NF	3/15/2022	4/29/2022	61.65	-	-	-	-	61.65
Amazon Capital Services	1HFF-D6GC-PLDG	3/15/2022	4/29/2022	27.86	-	-	-	-	27.86
Amazon Capital Services	1HFF-D6GC-Q4RT	3/15/2022	4/29/2022	130.56	-	-	-	-	130.56
Amazon Capital Services	1HFF-D6GC-XHC4	3/16/2022	4/30/2022	482.47	-	-	-	-	482.47
Amazon Capital Services	1HFF-D6GC-YW13	3/15/2022	4/29/2022	173.86	-	-	-	-	173.86
Amazon Capital Services	1HMX-FQ3R-1KKQ	3/14/2022	4/28/2022	85.28	-	-	-	-	85.28
Amazon Capital Services	1HMX-FQ3R-H9HG	3/14/2022	4/28/2022	17.93	-	-	-	-	17.93
Amazon Capital Services	1HMX-FQ3R-HHQL	3/14/2022	4/28/2022	97.46	-	-	-	-	97.46
Amazon Capital Services	1HMX-FQ3R-WHLX	3/15/2022	4/29/2022	156.05	-	-	-	-	156.05
Amazon Capital Services	1HMX-FQ3R-YKF6	3/15/2022	4/29/2022	290.69	-	-	-	-	290.69
Amazon Capital Services	1HNG-4XM3-63HJ	3/2/2022	4/16/2022	249.39	-	-	-	-	249.39
Amazon Capital Services	1HNG-4XM3-7WDT	3/2/2022	4/16/2022	85.19	-	-	-	-	85.19
Amazon Capital Services	1HNG-4XM3-M1TR	3/3/2022	4/17/2022	130.68	-	-	-	-	130.68



## Clarksville Charter School

## Accounts Payable Aging

March 31, 2022

Vendor Name	Invoice/Credit Number	Invoice Date	Date Due	Current	1 - 30 Days Past Due	31 - 60 Days Past Due	61 - 90 Days Past Due	Over 90 Days Past Due	Total
Amazon Capital Services	1HNG-4XM3-QNN9	3/3/2022	4/17/2022	134.54	-	-	-	-	134.54
Amazon Capital Services	1HNG-4XM3-TXY4	3/3/2022	4/17/2022	29.17	-	-	-	-	29.17
Amazon Capital Services	1HP3-XNGW-6DKJ	3/21/2022	5/5/2022	7.51	-	-	-	-	7.51
Amazon Capital Services	1HP3-XNGW-P1R6	3/21/2022	5/5/2022	186.10	-	-	-	-	186.10
Amazon Capital Services	1HPG-XH7G-66LF	3/7/2022	4/21/2022	76.73	-	-	-	-	76.73
Amazon Capital Services	1HPG-XH7G-673F	3/7/2022	4/21/2022	332.24	-	-	-	-	332.24
Amazon Capital Services	1HX4-PH7X-3XVW	3/18/2022	5/2/2022	30.02	-	-	-	-	30.02
Amazon Capital Services	1HX4-PH7X-7714	3/21/2022	5/5/2022	16.40	-	-	-	-	16.40
Amazon Capital Services	1HX4-PH7X-RDR9	3/21/2022	5/5/2022	243.51	-	-	-	-	243.51
Amazon Capital Services	1HX4-PH7X-T6G4	3/21/2022	5/5/2022	172.74	-	-	-	-	172.74
Amazon Capital Services	1J3W-V7XK-CN36	3/15/2022	4/29/2022	192.35	-	-	-	-	192.35
Amazon Capital Services	1J3W-V7XK-KRWR	3/15/2022	4/29/2022	96.25	-	-	-	-	96.25
Amazon Capital Services	1J3W-V7XK-RWKW	3/15/2022	4/29/2022	11.85	-	-	-	-	11.85
Amazon Capital Services	1JFT-QJ64-6VD7	3/16/2022	4/30/2022	182.56	-	-	-	-	182.56
Amazon Capital Services	1JFT-QJ64-RNR6	3/15/2022	4/29/2022	80.99	-	-	-	-	80.99
Amazon Capital Services	1JR7-DFF1-7RL3	3/7/2022	4/21/2022	56.95	-	-	-	-	56.95
Amazon Capital Services	1JRC-3Y6C-6HR1	3/21/2022	5/5/2022	67.85	-	-	-	-	67.85
Amazon Capital Services	1JRC-3Y6C-GRPF	3/21/2022	5/5/2022	80.88	-	-	-	-	80.88
Amazon Capital Services	1JRC-3Y6C-TCM6	3/21/2022	5/5/2022	37.29	-	-	-	-	37.29
Amazon Capital Services	1JTK-36YV-3NF3	3/15/2022	4/29/2022	43.85	-	-	-	-	43.85
Amazon Capital Services	1JTK-36YV-63CN	3/15/2022	4/29/2022	85.26	-	-	-	-	85.26
Amazon Capital Services	1JTK-36YV-NLGV	3/15/2022	4/29/2022	204.44	-	-	-	-	204.44
Amazon Capital Services	1JTK-36YV-QJHP	3/16/2022	4/30/2022	71.62	-	-	-	-	71.62
Amazon Capital Services	1JTK-36YV-QVPR	3/16/2022	4/30/2022	41.55	-	-	-	-	41.55
Amazon Capital Services	1KJ9-JXQJ-DJYN	3/14/2022	4/28/2022	18.17	-	-	-	-	18.17
Amazon Capital Services	1KJ9-JXQJ-F4W4	3/14/2022	4/28/2022	41.37	-	-	-	-	41.37
Amazon Capital Services	1KJ9-JXQJ-K61J	3/15/2022	4/29/2022	133.04	-	-	-	-	133.04
Amazon Capital Services	1KJ9-JXQJ-VXPN	3/15/2022	4/29/2022	79.98	-	-	-	-	79.98
Amazon Capital Services	1KN6-CRTH-HDC7	3/6/2022	4/20/2022	16.15	-	-	-	-	16.15
Amazon Capital Services	1KN6-CRTH-JVX7	3/6/2022	4/20/2022	87.54	-	-	-	-	87.54
Amazon Capital Services	1KN6-CRTH-RWRV	3/6/2022	4/20/2022	23.40	-	-	-	-	23.40
Amazon Capital Services	1KN6-CRTH-TLJQ	3/6/2022	4/20/2022	72.72	-	-	-	-	72.72
Amazon Capital Services	1KN6-CRTH-VCQG	3/6/2022	4/20/2022	215.27	-	-	-	-	215.27
Amazon Capital Services	1KQG-CPHN-14RH	3/5/2022	4/19/2022	91.84	-	-	-	-	91.84
Amazon Capital Services	1KQG-CPHN-JCH3	3/6/2022	4/20/2022	114.69	-	-	-	-	114.69
Amazon Capital Services	1KQG-CPHN-N4LL	3/6/2022	4/20/2022	158.50	-	-	-	-	158.50
Amazon Capital Services	1KQG-CPHN-P7VT	3/6/2022	4/20/2022	74.31	-	-	-	-	74.31
Amazon Capital Services	1KQG-CPHN-V77V	3/6/2022	4/20/2022	47.16	-	-	-	-	47.16
Amazon Capital Services	1KQG-CPHN-X6MV	3/6/2022	4/20/2022	5.67	-	-	-	-	5.67
Amazon Capital Services	1KTT-PK3X-4QYG	3/17/2022	5/1/2022	21.74	-	-	-	-	21.74
Amazon Capital Services	1KTT-PK3X-M4DF	3/18/2022	5/2/2022	173.17	-	-	-	-	173.17
Amazon Capital Services	1KYJ-1WCF-XNPK	3/1/2022	4/15/2022	73.25	-	-	-	-	73.25
Amazon Capital Services	1L9K-XF6X-9CN9	3/21/2022	5/5/2022	111.66	-	-	-	-	111.66
Amazon Capital Services	1LCK-9NMQ-H7P6	3/15/2022	4/29/2022	51.43	-	-	-	-	51.43
Amazon Capital Services	1LF9-VD9R-FQ7Q	3/9/2022	4/23/2022	48.14	-	-	-	-	48.14
Amazon Capital Services	1LF9-VD9R-KW77	3/14/2022	4/28/2022	51.72	-	-	-	-	51.72
Amazon Capital Services	1LK1-NYTT-1VMQ	3/18/2022	5/2/2022	29.40	-	-	-	-	29.40
Amazon Capital Services	1LK1-NYTT-C3GJ	3/21/2022	5/5/2022	42.89	-	-	-	-	42.89

## Clarksville Charter School

## Accounts Payable Aging

March 31, 2022

Vendor Name	Invoice/Credit Number	Invoice Date	Date Due	Current	1 - 30 Days Past Due	31 - 60 Days Past Due	61 - 90 Days Past Due	Over 90 Days Past Due	Total
Amazon Capital Services	1LK1-NYTT-DJKP	3/21/2022	5/5/2022	84.10	-	-	-	-	84.10
Amazon Capital Services	1LK1-NYTT-JM1C	3/21/2022	5/5/2022	50.39	-	-	-	-	50.39
Amazon Capital Services	1LK1-NYTT-L9GP	3/21/2022	5/5/2022	26.36	-	-	-	-	26.36
Amazon Capital Services	1LMK-HL6Y-9HRT	3/2/2022	4/16/2022	188.40	-	-	-	-	188.40
Amazon Capital Services	1LMK-HL6Y-C3MH	3/2/2022	4/16/2022	153.38	-	-	-	-	153.38
Amazon Capital Services	1LMK-HL6Y-HRQ6	3/3/2022	4/17/2022	27.87	-	-	-	-	27.87
Amazon Capital Services	1LMN-HWY1-9TPG	3/2/2022	4/16/2022	135.02	-	-	-	-	135.02
Amazon Capital Services	1LMN-HWY1-LDR1	3/3/2022	4/17/2022	27.87	-	-	-	-	27.87
Amazon Capital Services	1LMN-HWY1-WJKP	3/3/2022	4/17/2022	35.71	-	-	-	-	35.71
Amazon Capital Services	1LPH-QG1N-4GNG	3/8/2022	4/22/2022	119.44	-	-	-	-	119.44
Amazon Capital Services	1LVQ-NHGG-4XFJ	3/3/2022	4/17/2022	227.26	-	-	-	-	227.26
Amazon Capital Services	1LVQ-NHGG-NNHV	3/4/2022	4/18/2022	16.06	-	-	-	-	16.06
Amazon Capital Services	1LWN-FWH9-FCVV	3/17/2022	5/1/2022	18.48	-	-	-	-	18.48
Amazon Capital Services	1LWN-FWH9-HJNW	3/17/2022	5/1/2022	18.13	-	-	-	-	18.13
Amazon Capital Services	1LWN-FWH9-Q33W	3/18/2022	5/2/2022	58.64	-	-	-	-	58.64
Amazon Capital Services	1LXM-MJLP-C9RD	3/21/2022	5/5/2022	118.36	-	-	-	-	118.36
Amazon Capital Services	1LXM-MJLP-GTTG	3/21/2022	5/5/2022	329.95	-	-	-	-	329.95
Amazon Capital Services	1LXM-MJLP-HFCW	3/21/2022	5/5/2022	619.39	-	-	-	-	619.39
Amazon Capital Services	1LXM-MJLP-HWJX	3/21/2022	5/5/2022	59.23	-	-	-	-	59.23
Amazon Capital Services	1LXM-MJLP-WH3C	3/21/2022	5/5/2022	228.21	-	-	-	-	228.21
Amazon Capital Services	1M3X-FD99-4Q7N	3/2/2022	4/16/2022	9.69	-	-	-	-	9.69
Amazon Capital Services	1M3X-FD99-DQKK	3/2/2022	4/16/2022	147.87	-	-	-	-	147.87
Amazon Capital Services	1M7P-4VLF-QCK9	3/2/2022	4/16/2022	112.16	-	-	-	-	112.16
Amazon Capital Services	1M7P-4VLF-QYGT	3/2/2022	4/16/2022	62.53	-	-	-	-	62.53
Amazon Capital Services	1M7P-4VLF-XX9R	3/2/2022	4/16/2022	164.31	-	-	-	-	164.31
Amazon Capital Services	1M9P-JT7T-FFDX	3/15/2022	4/29/2022	54.08	-	-	-	-	54.08
Amazon Capital Services	1M9P-JT7T-GNY7	3/15/2022	4/29/2022	188.55	-	-	-	-	188.55
Amazon Capital Services	1M9P-JT7T-JMNQ	3/15/2022	4/29/2022	53.51	-	-	-	-	53.51
Amazon Capital Services	1MFM-JH9J-NMLY	3/15/2022	4/29/2022	135.16	-	-	-	-	135.16
Amazon Capital Services	1MFM-JH9J-Q73C	3/15/2022	4/29/2022	191.51	-	-	-	-	191.51
Amazon Capital Services	1MFM-JH9J-TW93	3/15/2022	4/29/2022	305.54	-	-	-	-	305.54
Amazon Capital Services	1MFM-JH9J-VQMF	3/15/2022	4/29/2022	80.82	-	-	-	-	80.82
Amazon Capital Services	1MFM-JH9J-VTHN	3/15/2022	4/29/2022	165.59	-	-	-	-	165.59
Amazon Capital Services	1MFV-PRY4-3YYR	3/14/2022	4/28/2022	64.83	-	-	-	-	64.83
Amazon Capital Services	1MFV-PRY4-6F6X	3/14/2022	4/28/2022	77.23	-	-	-	-	77.23
Amazon Capital Services	1MFV-PRY4-J17K	3/15/2022	4/29/2022	156.71	-	-	-	-	156.71
Amazon Capital Services	1MFV-PRY4-PWKJ	3/15/2022	4/29/2022	544.91	-	-	-	-	544.91
Amazon Capital Services	1MFV-PRY4-Q1HJ	3/15/2022	4/29/2022	418.52	-	-	-	-	418.52
Amazon Capital Services	1MJW-V3FY-QTX6	3/16/2022	4/30/2022	163.04	-	-	-	-	163.04
Amazon Capital Services	1MJW-V3FY-YKHY	3/15/2022	4/29/2022	308.55	-	-	-	-	308.55
Amazon Capital Services	1MKW-NP6P-11Q7	3/14/2022	4/28/2022	322.77	-	-	-	-	322.77
Amazon Capital Services	1MKW-NP6P-J9LG	3/15/2022	4/29/2022	37.39	-	-	-	-	37.39
Amazon Capital Services	1MLL-WHT3-PX97	3/2/2022	4/16/2022	142.51	-	-	-	-	142.51
Amazon Capital Services	1MLL-WHT3-WVM3	3/2/2022	4/16/2022	276.69	-	-	-	-	276.69
Amazon Capital Services	1MM7-VWRH-4XGP	3/9/2022	4/23/2022	27.25	-	-	-	-	27.25
Amazon Capital Services	1MM7-VWRH-DKVQ	3/9/2022	4/23/2022	143.41	-	-	-	-	143.41
Amazon Capital Services	1MTF-N349-CGLR	3/16/2022	4/30/2022	31.70	-	-	-	-	31.70
Amazon Capital Services	1MTF-N349-KTPL	3/17/2022	5/1/2022	173.39	-	-	-	-	173.39



## Clarksville Charter School

## Accounts Payable Aging

March 31, 2022

Vendor Name	Invoice/Credit Number	Invoice Date	Date Due	Current	1 - 30 Days Past Due	31 - 60 Days Past Due	61 - 90 Days Past Due	Over 90 Days Past Due	Total
Amazon Capital Services	1MTF-N349-MKX7	3/17/2022	5/1/2022	43.00	-	-	-	-	43.00
Amazon Capital Services	1MTF-N349-PKMP	3/17/2022	5/1/2022	44.55	-	-	-	-	44.55
Amazon Capital Services	1N7F-MNJY-44D7	3/18/2022	5/2/2022	170.63	-	-	-	-	170.63
Amazon Capital Services	1N7F-MNJY-4DXP	3/18/2022	5/2/2022	18.98	-	-	-	-	18.98
Amazon Capital Services	1ND3-96RK-D774	3/5/2022	4/19/2022	36.72	-	-	-	-	36.72
Amazon Capital Services	1ND3-96RK-PXYX	3/6/2022	4/20/2022	29.28	-	-	-	-	29.28
Amazon Capital Services	1ND3-96RK-VKCJ	3/6/2022	4/20/2022	166.64	-	-	-	-	166.64
Amazon Capital Services	1NFW-G4M1-3M7T	3/15/2022	4/29/2022	69.50	-	-	-	-	69.50
Amazon Capital Services	1NK7-QNNK-1HV7	3/16/2022	4/30/2022	49.73	-	-	-	-	49.73
Amazon Capital Services	1NKG-HRHT-PTQ6	3/2/2022	4/16/2022	132.33	-	-	-	-	132.33
Amazon Capital Services	1NRR-XQ9P-FJP3	3/14/2022	4/28/2022	11.54	-	-	-	-	11.54
Amazon Capital Services	1P7L-QCPW-14WN	3/3/2022	4/17/2022	49.53	-	-	-	-	49.53
Amazon Capital Services	1P7L-QCPW-33WM	3/3/2022	4/17/2022	241.03	-	-	-	-	241.03
Amazon Capital Services	1P7L-QCPW-CJDY	3/4/2022	4/18/2022	196.48	-	-	-	-	196.48
Amazon Capital Services	1P7L-QCPW-GTQK	3/4/2022	4/18/2022	138.26	-	-	-	-	138.26
Amazon Capital Services	1P7L-QCPW-PJD4	3/4/2022	4/18/2022	9.64	-	-	-	-	9.64
Amazon Capital Services	1PCK-F6QN-3XCY	3/18/2022	5/2/2022	282.14	-	-	-	-	282.14
Amazon Capital Services	1PCK-F6QN-63XD	3/18/2022	5/2/2022	334.70	-	-	-	-	334.70
Amazon Capital Services	1PHF-NLXQ-7KKW	3/15/2022	4/29/2022	281.97	-	-	-	-	281.97
Amazon Capital Services	1PHF-NLXQ-KL41	3/15/2022	4/29/2022	304.95	-	-	-	-	304.95
Amazon Capital Services	1PHF-NLXQ-MXVX	3/15/2022	4/29/2022	8.87	-	-	-	-	8.87
Amazon Capital Services	1PMG-YQRH-3H99	3/9/2022	4/23/2022	86.70	-	-	-	-	86.70
Amazon Capital Services	1PMG-YQRH-6FDY	3/14/2022	4/28/2022	81.93	-	-	-	-	81.93
Amazon Capital Services	1PMG-YQRH-YTP1	3/15/2022	4/29/2022	82.03	-	-	-	-	82.03
Amazon Capital Services	1PTM-HR3H-6Q31	3/2/2022	4/16/2022	18.26	-	-	-	-	18.26
Amazon Capital Services	1PTM-HR3H-7TDF	3/2/2022	4/16/2022	14.99	-	-	-	-	14.99
Amazon Capital Services	1PTM-HR3H-VNLM	3/3/2022	4/17/2022	102.22	-	-	-	-	102.22
Amazon Capital Services	1PVT-RG1C-V1CJ	3/6/2022	4/20/2022	51.85	-	-	-	-	51.85
Amazon Capital Services	1PVT-RG1C-VYRJ	3/6/2022	4/20/2022	200.38	-	-	-	-	200.38
Amazon Capital Services	1PVT-RG1C-X7D3	3/6/2022	4/20/2022	129.72	-	-	-	-	129.72
Amazon Capital Services	1PYQ-HMWJ-9494	3/2/2022	4/16/2022	107.24	-	-	-	-	107.24
Amazon Capital Services	1PYQ-HMWJ-GGNM	3/3/2022	4/17/2022	111.25	-	-	-	-	111.25
Amazon Capital Services	1PYQ-HMWJ-LV9N	3/3/2022	4/17/2022	237.07	-	-	-	-	237.07
Amazon Capital Services	1PYQ-HMWJ-NDRW	3/3/2022	4/17/2022	77.70	-	-	-	-	77.70
Amazon Capital Services	1PYQ-HMWJ-WDNN	3/3/2022	4/17/2022	167.16	-	-	-	-	167.16
Amazon Capital Services	1PYR-NRLY-HRJ1	3/6/2022	4/20/2022	112.44	-	-	-	-	112.44
Amazon Capital Services	1PYR-NRLY-JN1Y	3/6/2022	4/20/2022	42.85	-	-	-	-	42.85
Amazon Capital Services	1PYR-NRLY-PL1M	3/6/2022	4/20/2022	214.18	-	-	-	-	214.18
Amazon Capital Services	1PYR-NRLY-TVGD	3/6/2022	4/20/2022	121.40	-	-	-	-	121.40
Amazon Capital Services	1PYR-NRLY-WMFJ	3/6/2022	4/20/2022	76.43	-	-	-	-	76.43
Amazon Capital Services	1QD1-9PJT-Q4YH	3/23/2022	5/7/2022	95.47	-	-	-	-	95.47
Amazon Capital Services	1QGK-4CWF-KXTX	3/15/2022	4/29/2022	19.92	-	-	-	-	19.92
Amazon Capital Services	1QGK-4CWF-VDHP	3/15/2022	4/29/2022	20.32	-	-	-	-	20.32
Amazon Capital Services	1QGK-4CWF-W6D1	3/15/2022	4/29/2022	89.71	-	-	-	-	89.71
Amazon Capital Services	1QJ1-RYTF-6VDC	3/17/2022	5/1/2022	365.72	-	-	-	-	365.72
Amazon Capital Services	1QJ1-RYTF-9GY7	3/17/2022	5/1/2022	84.40	-	-	-	-	84.40
Amazon Capital Services	1QJ1-RYTF-9XR3	3/17/2022	5/1/2022	75.03	-	-	-	-	75.03
Amazon Capital Services	1QM3-PWXV-36JY	3/8/2022	4/22/2022	85.90	-	-	-	-	85.90

## Clarksville Charter School

## Accounts Payable Aging

March 31, 2022

Vendor Name	Invoice/Credit Number	Invoice Date	Date Due	Current	1 - 30 Days Past Due	31 - 60 Days Past Due	61 - 90 Days Past Due	Over 90 Days Past Due	Total
Amazon Capital Services	1QM3-PWXV-3DF3	3/8/2022	4/22/2022	116.85	-	-	-	-	116.85
Amazon Capital Services	1QM3-PWXV-D99W	3/8/2022	4/22/2022	125.62	-	-	-	-	125.62
Amazon Capital Services	1QM3-PWXV-KMYK	3/8/2022	4/22/2022	291.65	-	-	-	-	291.65
Amazon Capital Services	1QM3-PWXV-MMWK	3/8/2022	4/22/2022	25.09	-	-	-	-	25.09
Amazon Capital Services	1QM3-PWXV-TDHF	3/9/2022	4/23/2022	131.12	-	-	-	-	131.12
Amazon Capital Services	1QM3-PWXV-VR1N	3/9/2022	4/23/2022	9.05	-	-	-	-	9.05
Amazon Capital Services	1QM3-PWXV-VRPC	3/9/2022	4/23/2022	189.82	-	-	-	-	189.82
Amazon Capital Services	1QM9-J49J-7CDV	3/16/2022	4/30/2022	162.27	-	-	-	-	162.27
Amazon Capital Services	1QM9-J49J-9VNJ	3/16/2022	4/30/2022	38.05	-	-	-	-	38.05
Amazon Capital Services	1QM9-J49J-CRJV	3/16/2022	4/30/2022	35.40	-	-	-	-	35.40
Amazon Capital Services	1QM9-J49J-D9DN	3/16/2022	4/30/2022	54.53	-	-	-	-	54.53
Amazon Capital Services	1QM9-J49J-HYTM	3/17/2022	5/1/2022	7.57	-	-	-	-	7.57
Amazon Capital Services	1QM9-J49J-LQY9	3/17/2022	5/1/2022	221.93	-	-	-	-	221.93
Amazon Capital Services	1QVX-G43P-64WY	3/15/2022	4/29/2022	254.04	-	-	-	-	254.04
Amazon Capital Services	1QVX-G43P-6TPP	3/15/2022	4/29/2022	78.68	-	-	-	-	78.68
Amazon Capital Services	1QWG-GTWM-4CPH	3/3/2022	4/17/2022	107.15	-	-	-	-	107.15
Amazon Capital Services	1QWG-GTWM-7MPX	3/3/2022	4/17/2022	80.29	-	-	-	-	80.29
Amazon Capital Services	1QWW-Y6JX-14VX	3/3/2022	4/17/2022	52.44	-	-	-	-	52.44
Amazon Capital Services	1QWW-Y6JX-336F	3/3/2022	4/17/2022	126.06	-	-	-	-	126.06
Amazon Capital Services	1QWW-Y6JX-677Y	3/3/2022	4/17/2022	103.63	-	-	-	-	103.63
Amazon Capital Services	1QWW-Y6JX-GQRQ	3/4/2022	4/18/2022	228.37	-	-	-	-	228.37
Amazon Capital Services	1RPJ-7CCH-1JCY	3/15/2022	4/29/2022	170.50	-	-	-	-	170.50
Amazon Capital Services	1RPJ-7CCH-JXJ7	3/15/2022	4/29/2022	101.71	-	-	-	-	101.71
Amazon Capital Services	1RPJ-7CCH-N4Q4	3/15/2022	4/29/2022	134.54	-	-	-	-	134.54
Amazon Capital Services	1RPJ-7CCH-V1L4	3/15/2022	4/29/2022	129.31	-	-	-	-	129.31
Amazon Capital Services	1RPJ-7CCH-WTL9	3/16/2022	4/30/2022	8.22	-	-	-	-	8.22
Amazon Capital Services	1RYL-KKG7-43X9	3/16/2022	4/30/2022	154.74	-	-	-	-	154.74
Amazon Capital Services	1RYL-KKG7-QHLD	3/17/2022	5/1/2022	61.96	-	-	-	-	61.96
Amazon Capital Services	1T3R-YCQK-N1KW	3/2/2022	4/16/2022	75.69	-	-	-	-	75.69
Amazon Capital Services	1T3R-YCQK-WH7P	3/2/2022	4/16/2022	117.24	-	-	-	-	117.24
Amazon Capital Services	1TH6-4RVQ-4VTD	3/21/2022	5/5/2022	7.51	-	-	-	-	7.51
Amazon Capital Services	1TPY-FYTM-3JWQ	3/8/2022	4/22/2022	132.01	-	-	-	-	132.01
Amazon Capital Services	1TPY-FYTM-CTHX	3/8/2022	4/22/2022	201.08	-	-	-	-	201.08
Amazon Capital Services	1TPY-FYTM-HV73	3/8/2022	4/22/2022	99.56	-	-	-	-	99.56
Amazon Capital Services	1TPY-FYTM-MPMY	3/8/2022	4/22/2022	124.93	-	-	-	-	124.93
Amazon Capital Services	1TPY-FYTM-N6JQ	3/8/2022	4/22/2022	331.79	-	-	-	-	331.79
Amazon Capital Services	1TPY-FYTM-W7J7	3/9/2022	4/23/2022	39.08	-	-	-	-	39.08
Amazon Capital Services	1TPY-FYTM-WDH6	3/9/2022	4/23/2022	150.74	-	-	-	-	150.74
Amazon Capital Services	1TPY-FYTM-YCV6	3/9/2022	4/23/2022	199.34	-	-	-	-	199.34
Amazon Capital Services	1TWR-T946-WDCY	3/9/2022	4/23/2022	78.66	-	-	-	-	78.66
Amazon Capital Services	1TXQ-4FFG-YRJJ	3/1/2022	4/15/2022	103.50	-	-	-	-	103.50
Amazon Capital Services	1V4J-7WYN-FJ3L	3/15/2022	4/29/2022	102.25	-	-	-	-	102.25
Amazon Capital Services	1V4J-7WYN-JTFG	3/17/2022	5/1/2022	59.78	-	-	-	-	59.78
Amazon Capital Services	1V4J-7WYN-KXYV	3/17/2022	5/1/2022	21.44	-	-	-	-	21.44
Amazon Capital Services	1V4J-7WYN-N7CT	3/17/2022	5/1/2022	338.22	-	-	-	-	338.22
Amazon Capital Services	1V4J-7WYN-PV6D	3/17/2022	5/1/2022	80.89	-	-	-	-	80.89
Amazon Capital Services	1V4L-LY1Y-4R4F	3/7/2022	4/21/2022	135.61	-	-	-	-	135.61
Amazon Capital Services	1V4L-LY1Y-LLHX	3/7/2022	4/21/2022	123.09	-	-	-	-	123.09

## Clarksville Charter School

## Accounts Payable Aging

March 31, 2022

Vendor Name	Invoice/Credit Number	Invoice Date	Date Due	Current	1 - 30 Days Past Due	31 - 60 Days Past Due	61 - 90 Days Past Due	Over 90 Days Past Due	Total
Amazon Capital Services	1V4L-LY1Y-PNQY	3/7/2022	4/21/2022	88.57	-	-	-	-	88.57
Amazon Capital Services	1V6T-QPTQ-KX6J	3/8/2022	4/22/2022	78.58	-	-	-	-	78.58
Amazon Capital Services	1V6T-QPTQ-WGGR	3/9/2022	4/23/2022	108.09	-	-	-	-	108.09
Amazon Capital Services	1V9N-714C-J3CX	3/1/2022	4/15/2022	23.90	-	-	-	-	23.90
Amazon Capital Services	1V9N-714C-NKWT	3/1/2022	4/16/2022	187.01	-	-	-	-	187.01
Amazon Capital Services	1V9N-714C-RC3K	3/2/2022	4/16/2022	53.91	-	-	-	-	53.91
Amazon Capital Services	1V9N-714C-Y373	3/2/2022	4/16/2022	159.34	-	-	-	-	159.34
Amazon Capital Services	1VJJ-P97G-6DMR	3/21/2022	5/5/2022	262.21	-	-	-	-	262.21
Amazon Capital Services	1VJJ-P97G-9CYW	3/21/2022	5/5/2022	37.45	-	-	-	-	37.45
Amazon Capital Services	1VJJ-P97G-L4WK	3/21/2022	5/5/2022	208.35	-	-	-	-	208.35
Amazon Capital Services	1VLK-KKXT-DTG9	3/16/2022	4/30/2022	94.45	-	-	-	-	94.45
Amazon Capital Services	1VLK-KKXT-FVQG	3/16/2022	4/30/2022	164.92	-	-	-	-	164.92
Amazon Capital Services	1VV7-DC7V-DX7J	3/8/2022	4/22/2022	285.59	-	-	-	-	285.59
Amazon Capital Services	1VV7-DC7V-K343	3/8/2022	4/22/2022	41.08	-	-	-	-	41.08
Amazon Capital Services	1VV7-DC7V-KK4M	3/8/2022	4/22/2022	30.01	-	-	-	-	30.01
Amazon Capital Services	1VV7-DC7V-KT4D	3/8/2022	4/22/2022	36.72	-	-	-	-	36.72
Amazon Capital Services	1VV7-DC7V-R7TY	3/9/2022	4/23/2022	75.06	-	-	-	-	75.06
Amazon Capital Services	1VV7-DC7V-TQRH	3/9/2022	4/23/2022	169.03	-	-	-	-	169.03
Amazon Capital Services	1VV7-DC7V-V396	3/9/2022	4/23/2022	52.07	-	-	-	-	52.07
Amazon Capital Services	1VVT-3TW4-LTMT	3/15/2022	4/29/2022	46.98	-	-	-	-	46.98
Amazon Capital Services	1VVT-3TW4-NVPH	3/15/2022	4/29/2022	196.20	-	-	-	-	196.20
Amazon Capital Services	1W6C-FDRR-3HV7	3/18/2022	5/2/2022	52.22	-	-	-	-	52.22
Amazon Capital Services	1W6C-FDRR-3J3R	3/18/2022	5/2/2022	42.89	-	-	-	-	42.89
Amazon Capital Services	1W6C-FDRR-73LW	3/21/2022	5/5/2022	116.85	-	-	-	-	116.85
Amazon Capital Services	1W6C-FDRR-9KDW	3/21/2022	5/5/2022	28.83	-	-	-	-	28.83
Amazon Capital Services	1W6C-FDRR-HWT3	3/21/2022	5/5/2022	13.22	-	-	-	-	13.22
Amazon Capital Services	1W99-6R76-99KG	3/4/2022	4/18/2022	85.62	-	-	-	-	85.62
Amazon Capital Services	1W99-6R76-C667	3/4/2022	4/18/2022	227.94	-	-	-	-	227.94
Amazon Capital Services	1W99-6R76-GFMR	3/4/2022	4/18/2022	29.42	-	-	-	-	29.42
Amazon Capital Services	1WMY-6G9G-RMTT	3/7/2022	4/21/2022	121.52	-	-	-	-	121.52
Amazon Capital Services	1WNP-Q3GD-3WR6	3/14/2022	4/28/2022	72.78	-	-	-	-	72.78
Amazon Capital Services	1WNP-Q3GD-6TVW	3/14/2022	4/28/2022	87.02	-	-	-	-	87.02
Amazon Capital Services	1WQY-1376-1WFP	3/18/2022	5/2/2022	23.65	-	-	-	-	23.65
Amazon Capital Services	1WQY-1376-K19R	3/21/2022	5/5/2022	46.63	-	-	-	-	46.63
Amazon Capital Services	1WQY-1376-LDD9	3/21/2022	5/5/2022	569.36	-	-	-	-	569.36
Amazon Capital Services	1WQY-1376-PRX9	3/21/2022	5/5/2022	56.76	-	-	-	-	56.76
Amazon Capital Services	1WTQ-DKGC-36WQ	3/3/2022	4/17/2022	313.54	-	-	-	-	313.54
Amazon Capital Services	1WTQ-DKGC-G3RG	3/4/2022	4/18/2022	41.82	-	-	-	-	41.82
Amazon Capital Services	1WTQ-DKGC-QRFV	3/4/2022	4/18/2022	12.45	-	-	-	-	12.45
Amazon Capital Services	1X3T-NN4C-3KQV	3/9/2022	4/23/2022	107.72	-	-	-	-	107.72
Amazon Capital Services	1X3T-NN4C-4GCV	3/9/2022	4/23/2022	89.91	-	-	-	-	89.91
Amazon Capital Services	1X3T-NN4C-CPYR	3/9/2022	4/23/2022	69.79	-	-	-	-	69.79
Amazon Capital Services	1X3T-NN4C-DX73	3/9/2022	4/23/2022	48.26	-	-	-	-	48.26
Amazon Capital Services	1X3T-NN4C-FFRF	3/9/2022	4/23/2022	133.50	-	-	-	-	133.50
Amazon Capital Services	1X3T-NN4C-GMCK	3/9/2022	4/23/2022	12.84	-	-	-	-	12.84
Amazon Capital Services	1X3T-NN4C-MPW9	3/14/2022	4/28/2022	81.44	-	-	-	-	81.44
Amazon Capital Services	1X3T-NN4C-NFWJ	3/14/2022	4/28/2022	338.60	-	-	-	-	338.60
Amazon Capital Services	1X4V-Y17X-1PGJ	3/14/2022	4/28/2022	57.80	-	-	-	-	57.80

## Clarksville Charter School

## Accounts Payable Aging

March 31, 2022

Vendor Name	Invoice/Credit Number	Invoice Date	Date Due	Current	1 - 30 Days Past Due	31 - 60 Days Past Due	61 - 90 Days Past Due	Over 90 Days Past Due	Total
Amazon Capital Services	1X4V-Y17X-HKMF	3/14/2022	4/28/2022	53.62	-	-	-	-	53.62
Amazon Capital Services	1X4V-Y17X-K6WX	3/15/2022	4/29/2022	104.97	-	-	-	-	104.97
Amazon Capital Services	1X4V-Y17X-PKX6	3/15/2022	4/29/2022	32.19	-	-	-	-	32.19
Amazon Capital Services	1X7P-MF7P-3K1Y	3/3/2022	4/17/2022	35.55	-	-	-	-	35.55
Amazon Capital Services	1X7P-MF7P-KNG6	3/4/2022	4/18/2022	59.45	-	-	-	-	59.45
Amazon Capital Services	1X7X-TJND-797D	3/9/2022	4/23/2022	159.49	-	-	-	-	159.49
Amazon Capital Services	1X7X-TJND-KHF3	3/14/2022	4/29/2022	25.39	-	-	-	-	25.39
Amazon Capital Services	1X7X-TJND-MLTT	3/14/2022	4/28/2022	25.96	-	-	-	-	25.96
Amazon Capital Services	1X7X-TJND-NWKY	3/14/2022	4/28/2022	77.34	-	-	-	-	77.34
Amazon Capital Services	1X7X-TJND-NWNQ	3/14/2022	4/28/2022	48.66	-	-	-	-	48.66
Amazon Capital Services	1X9M-XHMR-77VN	3/14/2022	4/28/2022	115.04	-	-	-	-	115.04
Amazon Capital Services	1X9M-XHMR-P4JJ	3/15/2022	4/29/2022	161.52	-	-	-	-	161.52
Amazon Capital Services	1XMD-PKLW-9716	3/9/2022	4/23/2022	12.11	-	-	-	-	12.11
Amazon Capital Services	1XMD-PKLW-DMVV	3/9/2022	4/23/2022	89.91	-	-	-	-	89.91
Amazon Capital Services	1XMD-PKLW-JV4T	3/14/2022	4/28/2022	27.60	-	-	-	-	27.60
Amazon Capital Services	1XMD-PKLW-MPT9	3/14/2022	4/28/2022	159.58	-	-	-	-	159.58
Amazon Capital Services	1XMD-PKLW-NDMX	3/14/2022	4/28/2022	133.49	-	-	-	-	133.49
Amazon Capital Services	1XQ6-TK7M-1JMT	3/3/2022	4/17/2022	69.21	-	-	-	-	69.21
Amazon Capital Services	1XQ6-TK7M-4RKK	3/3/2022	4/17/2022	102.84	-	-	-	-	102.84
Amazon Capital Services	1XRC-WNWX-RMPN	3/9/2022	4/23/2022	89.73	-	-	-	-	89.73
Amazon Capital Services	1XRC-WNWX-TDDN	3/9/2022	4/23/2022	73.88	-	-	-	-	73.88
Amazon Capital Services	1XTN-X7WM-1FNT	3/3/2022	4/17/2022	12.54	-	-	-	-	12.54
Amazon Capital Services	1XTN-X7WM-RD97	3/4/2022	4/18/2022	56.27	-	-	-	-	56.27
Amazon Capital Services	1XYH-M3KY-MCLW	3/14/2022	4/28/2022	45.29	-	-	-	-	45.29
Amazon Capital Services	1Y94-J4KR-9VRY	3/15/2022	4/29/2022	16.08	-	-	-	-	16.08
Amazon Capital Services	1Y94-J4KR-NRKP	3/15/2022	4/29/2022	33.18	-	-	-	-	33.18
Amazon Capital Services	1Y94-J4KR-NYLG	3/15/2022	4/29/2022	37.87	-	-	-	-	37.87
Amazon Capital Services	1Y94-J4KR-P1N4	3/15/2022	4/29/2022	254.04	-	-	-	-	254.04
Amazon Capital Services	1Y94-J4KR-PHW7	3/15/2022	4/29/2022	54.24	-	-	-	-	54.24
Amazon Capital Services	1Y94-J4KR-QNJR	3/16/2022	4/30/2022	77.85	-	-	-	-	77.85
Amazon Capital Services	1Y94-J4KR-XDP9	3/16/2022	4/30/2022	50.72	-	-	-	-	50.72
Amazon Capital Services	1YDC-9QMT-349K	3/18/2022	5/2/2022	7.51	-	-	-	-	7.51
Amazon Capital Services	1YDC-9QMT-6HVQ	3/21/2022	5/5/2022	16.87	-	-	-	-	16.87
Amazon Capital Services	1YDC-9QMT-NHXX	3/21/2022	5/5/2022	21.46	-	-	-	-	21.46
Amazon Capital Services	1YDC-9QMT-RTWY	3/21/2022	5/5/2022	59.73	-	-	-	-	59.73
Amazon Capital Services	1YDC-9QMT-VK7L	3/21/2022	5/5/2022	44.66	-	-	-	-	44.66
Amazon Capital Services	1YJF-6VJP-GMT7	3/9/2022	4/23/2022	82.20	-	-	-	-	82.20
Amazon Capital Services	1YJF-6VJP-GT4H	3/11/2022	4/25/2022	91.19	-	-	-	-	91.19
Amazon Capital Services	1YJF-6VJP-NVTG	3/14/2022	4/28/2022	16.43	-	-	-	-	16.43
Amazon Capital Services	1YJF-6VJP-NVW9	3/14/2022	4/28/2022	15.14	-	-	-	-	15.14
Amazon Capital Services	1YJF-6VJP-PLM1	3/14/2022	4/28/2022	134.10	-	-	-	-	134.10
Amazon Capital Services	1YK3-3QHH-DYP1	3/16/2022	4/30/2022	27.21	-	-	-	-	27.21
Amazon Capital Services	1YK3-3QHH-KYDF	3/17/2022	5/1/2022	246.23	-	-	-	-	246.23
Amazon Capital Services	1YK3-3QHH-PXLK	3/17/2022	5/1/2022	104.93	-	-	-	-	104.93
Amazon Capital Services	1YK3-3QHH-QRQC	3/17/2022	5/1/2022	351.82	-	-	-	-	351.82
Amazon Capital Services	1YKQ-6TD1-F19M	3/5/2022	4/20/2022	242.50	-	-	-	-	242.50
Amazon Capital Services	1YKQ-6TD1-GC3M	3/6/2022	4/20/2022	51.95	-	-	-	-	51.95
Amazon Capital Services	1YKQ-6TD1-NWC1	3/6/2022	4/20/2022	259.72	-	-	-	-	259.72

## Clarksville Charter School

## Accounts Payable Aging

March 31, 2022

Vendor Name	Invoice/Credit Number	Invoice Date	Date Due	Current	1 - 30 Days Past Due	31 - 60 Days Past Due	61 - 90 Days Past Due	Over 90 Days Past Due	Total
Amazon Capital Services	1YKQ-6TD1-NWP6	3/6/2022	4/20/2022	301.88	-	-	-	-	301.88
Amazon Capital Services	1YLW-7JCR-KR36	3/15/2022	4/29/2022	34.12	-	-	-	-	34.12
Amazon Capital Services	1YLW-7JCR-NJFM	3/15/2022	4/29/2022	46.54	-	-	-	-	46.54
Amazon Capital Services	1YLW-7JCR-T6NY	3/15/2022	4/29/2022	65.24	-	-	-	-	65.24
Amazon Capital Services	1YVT-QMPY-JTN7	3/4/2022	4/18/2022	44.76	-	-	-	-	44.76
Amy Walters	JH03312022	3/16/2022	4/10/2022	240.00	-	-	-	-	240.00
Art of Problem Solving	224789	3/7/2022	4/6/2022	155.84	-	-	-	-	155.84
Becker Music Studio, Inc.	2203 Hend A	3/16/2022	4/15/2022	165.00	-	-	-	-	165.00
Becker Music Studio, Inc.	2203 HendJ	3/16/2022	4/15/2022	165.00	-	-	-	-	165.00
Becker Music Studio, Inc.	2203 Hendrs	3/16/2022	4/15/2022	165.00	-	-	-	-	165.00
BeeLoved Farm	CM-032022-8	3/7/2022	4/6/2022	400.00	-	-	-	-	400.00
Body & Mind Fitness	01	3/28/2022	4/27/2022	112.00	-	-	-	-	112.00
Body & Mind Fitness	02	3/28/2022	4/27/2022	112.00	-	-	-	-	112.00
Bon Voyage World Languages Academy	1282	3/16/2022	4/15/2022	155.00	-	-	-	-	155.00
BookShark	BI0002052	3/15/2022	4/14/2022	732.46	-	-	-	-	732.46
BookShark	BI0002242	3/21/2022	4/20/2022	876.96	-	-	-	-	876.96
Brandy Ruscica	75	3/8/2022	4/7/2022	175.00	-	-	-	-	175.00
Bright Thinker	SINV4360	3/16/2022	4/15/2022	124.49	-	-	-	-	124.49
Bright Thinker	SINV4380	3/16/2022	4/15/2022	248.98	-	-	-	-	248.98
Bright Thinker	SINV4388	3/16/2022	4/15/2022	124.49	-	-	-	-	124.49
Bright Thinker	SINV4389	3/16/2022	4/15/2022	124.49	-	-	-	-	124.49
CB Music	22-50929	3/9/2022	4/11/2022	1,339.00	-	-	-	-	1,339.00
Celia Frazer	010AM	3/10/2022	4/9/2022	150.00	-	-	-	-	150.00
Celia Frazer	1019	3/8/2022	4/7/2022	150.00	-	-	-	-	150.00
Celia Frazer	2013	3/8/2022	4/7/2022	150.00	-	-	-	-	150.00
Celia Frazer	5231	3/8/2022	4/7/2022	150.00	-	-	-	-	150.00
Celia Frazer	6492	3/8/2022	4/7/2022	150.00	-	-	-	-	150.00
City of Lincoln	35618098	3/24/2022	5/11/2022	65.00	-	-	-	-	65.00
Crocker House Creative Arts	02282022	2/28/2022	3/30/2022	-	1,100.00	-	-	-	1,100.00
E-Therapy LLC	24928	3/18/2022	4/17/2022	5,492.00	-	-	-	-	5,492.00
eat2explore	101225	3/18/2022	4/17/2022	89.25	-	-	-	-	89.25
eat2explore	101233	3/24/2022	4/23/2022	259.50	-	-	-	-	259.50
El Dorado Hills CSD	296646D	3/7/2022	4/6/2022	47.50	-	-	-	-	47.50
Elemental Science	IN-4212	3/16/2022	4/15/2022	97.11	-	-	-	-	97.11
Elemental Science	IN-4229	3/24/2022	4/23/2022	150.70	-	-	-	-	150.70
EMH Sports USA, Inc.	144-246813-2	3/8/2022	4/7/2022	255.00	-	-	-	-	255.00
Emily Layher	132	3/8/2022	4/7/2022	42.00	-	-	-	-	42.00
Emily Layher	138	3/23/2022	4/22/2022	1,200.00	-	-	-	-	1,200.00
Equine Unlimited, Inc.	0397	3/9/2022	4/9/2022	50.00	-	-	-	-	50.00
Equine Unlimited, Inc.	0398	3/9/2022	4/9/2022	50.00	-	-	-	-	50.00
Equine Unlimited, Inc.	0399	3/9/2022	4/9/2022	50.00	-	-	-	-	50.00
Equine Unlimited, Inc.	0400	3/9/2022	4/9/2022	50.00	-	-	-	-	50.00
Equine Unlimited, Inc.	0401	3/9/2022	4/9/2022	50.00	-	-	-	-	50.00
Equine Unlimited, Inc.	0402	3/9/2022	4/9/2022	50.00	-	-	-	-	50.00
Equine Unlimited, Inc.	0403	3/9/2022	4/9/2022	585.00	-	-	-	-	585.00
Equine Unlimited, Inc.	0404	3/9/2022	4/9/2022	150.00	-	-	-	-	150.00
Equine Unlimited, Inc.	0405	3/9/2022	4/9/2022	150.00	-	-	-	-	150.00
Equine Unlimited, Inc.	0406	3/9/2022	4/9/2022	585.00	-	-	-	-	585.00

## Clarksville Charter School

## Accounts Payable Aging

March 31, 2022

Vendor Name	Invoice/Credit Number	Invoice Date	Date Due	Current	1 - 30 Days Past Due	31 - 60 Days Past Due	61 - 90 Days Past Due	Over 90 Days Past Due	Total
Equine Unlimited, Inc.	0407	3/9/2022	4/9/2022	100.00	-	-	-	-	100.00
Equine Unlimited, Inc.	0408	3/9/2022	4/9/2022	550.00	-	-	-	-	550.00
Equine Unlimited, Inc.	0409	3/9/2022	4/9/2022	300.00	-	-	-	-	300.00
Equine Unlimited, Inc.	0410	3/9/2022	4/9/2022	300.00	-	-	-	-	300.00
Equine Unlimited, Inc.	0411	3/9/2022	4/9/2022	50.00	-	-	-	-	50.00
Equine Unlimited, Inc.	0412	3/9/2022	4/9/2022	100.00	-	-	-	-	100.00
Equine Unlimited, Inc.	0413	3/9/2022	4/9/2022	200.00	-	-	-	-	200.00
Equine Unlimited, Inc.	0414	3/9/2022	4/9/2022	200.00	-	-	-	-	200.00
Equine Unlimited, Inc.	0418	3/28/2022	4/28/2022	50.00	-	-	-	-	50.00
Equine Unlimited, Inc.	0419	3/28/2022	4/28/2022	50.00	-	-	-	-	50.00
Equine Unlimited, Inc.	0420	3/28/2022	4/28/2022	50.00	-	-	-	-	50.00
Equine Unlimited, Inc.	0422	3/28/2022	3/28/2022	-	50.00	-	-	-	50.00
Equine Unlimited, Inc.	0428	3/28/2022	4/28/2022	400.00	-	-	-	-	400.00
Equine Unlimited, Inc.	0431	3/28/2022	4/28/2022	50.00	-	-	-	-	50.00
Equine Unlimited, Inc.	0432	3/28/2022	4/28/2022	50.00	-	-	-	-	50.00
Erie Cicelski	3002	3/7/2022	4/6/2022	495.00	-	-	-	-	495.00
Expressions Academy of Dance	CCS02.22	3/15/2022	4/14/2022	75.00	-	-	-	-	75.00
Feather River Charter School	6120	3/1/2022	3/1/2022	-	6,283.69	-	-	-	6,283.69
Feather River Charter School	6123	3/1/2022	3/1/2022	-	2,775.48	-	-	-	2,775.48
Feather River Charter School	6126	3/1/2022	3/1/2022	-	3,177.42	-	-	-	3,177.42
Feather River Charter School	6155	3/25/2022	3/25/2022	-	117.60	-	-	-	117.60
Feather River Charter School	6157	3/25/2022	3/25/2022	-	170.00	-	-	-	170.00
Feather River Charter School	6158	3/25/2022	3/25/2022	-	110.00	-	-	-	110.00
Feather River Charter School	6159	3/25/2022	3/25/2022	-	630.00	-	-	-	630.00
Fusion	LV02	3/25/2022	4/24/2022	76.60	-	-	-	-	76.60
Fusion	MV02	3/25/2022	4/24/2022	90.35	-	-	-	-	90.35
Gavin Dague	7April	3/21/2022	4/20/2022	390.00	-	-	-	-	390.00
Global Teletherapy	6269	3/3/2022	4/2/2022	23,564.00	-	-	-	-	23,564.00
Grade Power Learning, Elk Grove	5856	3/16/2022	4/15/2022	333.00	-	-	-	-	333.00
Grade Power Learning, Elk Grove	5942	3/16/2022	4/15/2022	333.00	-	-	-	-	333.00
Hawkins School of Performing Arts	10740	3/15/2022	4/14/2022	1,114.80	-	-	-	-	1,114.80
Hawkins School of Performing Arts	10935	3/16/2022	4/15/2022	196.65	-	-	-	-	196.65
Hawkins School of Performing Arts	10936	3/17/2022	4/16/2022	157.32	-	-	-	-	157.32
Hawkins School of Performing Arts	30006	3/15/2022	4/14/2022	294.00	-	-	-	-	294.00
Hawkins School of Performing Arts	40004	3/15/2022	4/14/2022	263.00	-	-	-	-	263.00
Hawkins School of Performing Arts	40005	3/16/2022	4/15/2022	263.00	-	-	-	-	263.00
Hawkins School of Performing Arts	60000	3/18/2022	4/17/2022	64.75	-	-	-	-	64.75
Healing Pastures	03072022-EC	3/7/2022	4/6/2022	120.00	-	-	-	-	120.00
Healing Pastures	03072022-ES	3/7/2022	4/6/2022	260.00	-	-	-	-	260.00
Hear Say Speech & Language Services	2428	3/8/2022	4/7/2022	857.50	-	-	-	-	857.50
Hilary Anthony	106	3/8/2022	4/7/2022	50.00	-	-	-	-	50.00
Hillside Training Stables	CLA31622	3/17/2022	4/16/2022	600.00	-	-	-	-	600.00
Hoffman Professionals, LLC	2022-2	3/16/2022	4/15/2022	540.00	-	-	-	-	540.00
Home Science Tools	000402002	3/9/2022	4/8/2022	17.62	-	-	-	-	17.62
Home Science Tools	000402003	3/9/2022	4/8/2022	28.29	-	-	-	-	28.29
Home Science Tools	000402004	3/9/2022	4/8/2022	17.62	-	-	-	-	17.62
Home Science Tools	000402238	3/15/2022	4/14/2022	42.13	-	-	-	-	42.13
Home Science Tools	000402543	3/15/2022	4/14/2022	57.78	-	-	-	-	57.78

## Clarksville Charter School

## Accounts Payable Aging

March 31, 2022

Vendor Name	Invoice/Credit Number	Invoice Date	Date Due	Current	1 - 30 Days Past Due	31 - 60 Days Past Due	61 - 90 Days Past Due	Over 90 Days Past Due	Total
Home Science Tools	000403782	3/17/2022	4/16/2022	17.62	-	-	-	-	17.62
Home Science Tools	000405281	3/24/2022	4/23/2022	43.36	-	-	-	-	43.36
Home Science Tools	000405538	3/25/2022	4/24/2022	135.60	-	-	-	-	135.60
Home Science Tools	000405598	3/28/2022	4/27/2022	17.67	-	-	-	-	17.67
Home Science Tools	000405627	3/28/2022	5/27/2022	53.01	-	-	-	-	53.01
Honest History Co	9870	3/15/2022	4/14/2022	187.40	-	-	-	-	187.40
Honest History Co	9940	3/25/2022	4/24/2022	75.06	-	-	-	-	75.06
Institute for Excellence in Writing	879588	3/9/2022	4/9/2022	43.71	-	-	-	-	43.71
Institute for Excellence in Writing	879591	3/9/2022	4/8/2022	82.43	-	-	-	-	82.43
Institute for Excellence in Writing	879986	3/15/2022	4/14/2022	215.65	-	-	-	-	215.65
Institute for Excellence in Writing	880505	3/18/2022	4/18/2022	214.70	-	-	-	-	214.70
Institute for Excellence in Writing	880656	3/16/2022	4/16/2022	63.92	-	-	-	-	63.92
Institute for Excellence in Writing	881199	3/23/2022	4/22/2022	64.99	-	-	-	-	64.99
JackKris Publishing, LLC	585461704	3/21/2022	4/20/2022	67.82	-	-	-	-	67.82
Kaizen Martial Arts Academy	50	3/7/2022	4/6/2022	120.00	-	-	-	-	120.00
Kaizen Martial Arts Academy	51	3/7/2022	4/6/2022	120.00	-	-	-	-	120.00
Kaizen Martial Arts Academy	52	3/7/2022	4/6/2022	120.00	-	-	-	-	120.00
Kaizen Martial Arts Academy	53	3/7/2022	4/6/2022	120.00	-	-	-	-	120.00
Kaizen Martial Arts Academy	54	3/7/2022	4/6/2022	120.00	-	-	-	-	120.00
Kathleen Van Der Linden	102	3/7/2022	4/6/2022	450.00	-	-	-	-	450.00
Keri Dalebout	DALE031722	3/17/2022	4/16/2022	100.00	-	-	-	-	100.00
Kid Creative	3367	3/15/2022	4/14/2022	1,564.00	-	-	-	-	1,564.00
KiwiCo, Inc.	FEB-22-CLARK-2	2/28/2022	4/14/2022	1,831.20	-	-	-	-	1,831.20
Kovar's Martial Arts	CV222brock	3/17/2022	4/16/2022	219.00	-	-	-	-	219.00
Lake View Charter School	6044	3/1/2022	3/1/2022	-	3,838.56	-	-	-	3,838.56
Lake View Charter School	6047	3/1/2022	3/1/2022	-	3,020.42	-	-	-	3,020.42
Lakeshore	696435031022	3/15/2022	4/14/2022	25.21	-	-	-	-	25.21
Lakeshore	696764031022	3/15/2022	4/14/2022	32.70	-	-	-	-	32.70
Lakeshore	700790031722	3/21/2022	4/20/2022	338.91	-	-	-	-	338.91
Lakeshore	703138031622	3/18/2022	4/17/2022	267.70	-	-	-	-	267.70
Lakeshore	708585031522	3/15/2022	4/14/2022	195.11	-	-	-	-	195.11
Lakeshore	715765031622	3/16/2022	4/15/2022	97.78	-	-	-	-	97.78
Lakeshore	729213032322	3/24/2022	4/23/2022	39.15	-	-	-	-	39.15
Lakeshore	730064032422	3/25/2022	4/24/2022	203.89	-	-	-	-	203.89
Learn and Create Inc. DBA Crafty School Crates	21127	3/8/2022	4/7/2022	55.04	-	-	-	-	55.04
Learn and Create Inc. DBA Crafty School Crates	21135	3/14/2022	4/13/2022	99.65	-	-	-	-	99.65
Learn and Create Inc. DBA Crafty School Crates	21147	3/16/2022	4/15/2022	147.30	-	-	-	-	147.30
Learn and Create Inc. DBA Crafty School Crates	21161	3/16/2022	4/15/2022	150.40	-	-	-	-	150.40
Learning Without Tears	INV139575	3/24/2022	4/23/2022	41.10	-	-	-	-	41.10
LEGO Education	1190496374	2/17/2022	4/18/2022	307.71	-	-	-	-	307.71
LEGO Education	1190500426	3/25/2022	4/24/2022	134.01	-	-	-	-	134.01
Lena's Simple Music	41	3/16/2022	4/15/2022	720.00	-	-	-	-	720.00
Letme Technologies	CCS_2108	3/15/2022	4/14/2022	305.00	-	-	-	-	305.00
Letme Technologies	CCS_2109	3/15/2022	4/14/2022	325.00	-	-	-	-	325.00
Lisa Bond-Torgerson	1116	3/16/2022	4/15/2022	560.00	-	-	-	-	560.00
Live Oak Waldorf School	203585	3/25/2022	3/25/2022	-	850.00	-	-	-	850.00
Live Oak Waldorf School	203589	3/24/2022	3/24/2022	-	800.00	-	-	-	800.00
Lydia Flaherty	137	3/14/2022	4/13/2022	120.00	-	-	-	-	120.00



## Clarksville Charter School

## Accounts Payable Aging

March 31, 2022

Vendor Name	Invoice/Credit Number	Invoice Date	Date Due	Current	1 - 30 Days Past Due	31 - 60 Days Past Due	61 - 90 Days Past Due	Over 90 Days Past Due	Total
Lydia Flaherty	143	3/14/2022	4/13/2022	240.00	-	-	-	-	240.00
Lydia Flaherty	145	3/14/2022	4/13/2022	240.00	-	-	-	-	240.00
Lydia Flaherty	146	3/14/2022	4/13/2022	240.00	-	-	-	-	240.00
Lydia Flaherty	176	3/9/2022	4/8/2022	120.00	-	-	-	-	120.00
Lydia Flaherty	179	3/9/2022	4/8/2022	150.00	-	-	-	-	150.00
Lydia Flaherty	180	3/9/2022	4/8/2022	150.00	-	-	-	-	150.00
Lydia Flaherty	181	3/9/2022	4/8/2022	160.00	-	-	-	-	160.00
Lydia Flaherty	206	3/9/2022	4/8/2022	120.00	-	-	-	-	120.00
Lydia Flaherty	207	3/9/2022	4/8/2022	120.00	-	-	-	-	120.00
Lydia Flaherty	208	3/9/2022	4/8/2022	120.00	-	-	-	-	120.00
Lydia Flaherty	209	3/9/2022	4/8/2022	120.00	-	-	-	-	120.00
Lydia Flaherty	210	3/9/2022	4/8/2022	120.00	-	-	-	-	120.00
Lydia Flaherty	211	3/14/2022	4/13/2022	120.00	-	-	-	-	120.00
Lydia Flaherty	212	3/14/2022	4/13/2022	120.00	-	-	-	-	120.00
Lydia Flaherty	213	3/14/2022	4/13/2022	120.00	-	-	-	-	120.00
Lydia Flaherty	214	3/14/2022	4/13/2022	75.00	-	-	-	-	75.00
Lydia Flaherty	215	3/14/2022	4/13/2022	150.00	-	-	-	-	150.00
Lydia Flaherty	216	3/14/2022	4/13/2022	150.00	-	-	-	-	150.00
Lydia Flaherty	217	3/14/2022	4/13/2022	160.00	-	-	-	-	160.00
Lydia Flaherty	218	3/14/2022	4/13/2022	160.00	-	-	-	-	160.00
Lydia Flaherty	219	3/14/2022	4/13/2022	160.00	-	-	-	-	160.00
Lydia Flaherty	226	3/17/2022	4/16/2022	150.00	-	-	-	-	150.00
Lydia Flaherty	227	3/17/2022	4/16/2022	150.00	-	-	-	-	150.00
Margie McBride	6	3/14/2022	4/13/2022	140.00	-	-	-	-	140.00
Marian Cantrell	202201J	3/14/2022	4/13/2022	120.00	-	-	-	-	120.00
Marian Cantrell	202201S	3/14/2022	4/13/2022	120.00	-	-	-	-	120.00
Marian Cantrell	202202J	3/14/2022	4/13/2022	60.00	-	-	-	-	60.00
Marian Cantrell	202202S	3/14/2022	4/13/2022	60.00	-	-	-	-	60.00
Mariya Salas	22-0090902022	3/17/2022	4/16/2022	440.00	-	-	-	-	440.00
Mary Longacre	322	3/18/2022	4/17/2022	1,477.00	-	-	-	-	1,477.00
Mary Preston	2021-04	3/6/2022	4/5/2022	240.00	-	-	-	-	240.00
Mary Preston	2022-03	3/24/2022	4/23/2022	240.00	-	-	-	-	240.00
Math-U-See Inc	0754526-IN	2/7/2022	4/8/2022	58.00	-	-	-	-	58.00
Math-U-See Inc	0755174-IN	2/10/2022	4/11/2022	131.00	-	-	-	-	131.00
Math-U-See Inc	0755759-IN	2/15/2022	4/16/2022	199.00	-	-	-	-	199.00
Math-U-See Inc	0756031-IN	2/16/2022	4/17/2022	139.00	-	-	-	-	139.00
Math-U-See Inc	0756032-IN	2/16/2022	4/17/2022	119.00	-	-	-	-	119.00
Math-U-See Inc	0756033-IN	2/16/2022	4/17/2022	283.00	-	-	-	-	283.00
Math-U-See Inc	0756391-IN	2/18/2022	4/19/2022	58.00	-	-	-	-	58.00
Math-U-See Inc	0756396-IN	2/18/2022	4/19/2022	58.00	-	-	-	-	58.00
Math-U-See Inc	0757147-IN	2/24/2022	4/25/2022	224.00	-	-	-	-	224.00
Math-U-See Inc	0757299-IN	2/25/2022	4/26/2022	119.00	-	-	-	-	119.00
Math-U-See Inc	0757302-IN	2/25/2022	4/26/2022	227.00	-	-	-	-	227.00
Math-U-See Inc	0757522-IN	2/28/2022	4/29/2022	58.00	-	-	-	-	58.00
Math-U-See Inc	0757945-IN	3/2/2022	5/1/2022	222.00	-	-	-	-	222.00
Math-U-See Inc	0757950-IN	3/2/2022	5/1/2022	119.00	-	-	-	-	119.00
Math-U-See Inc	0757957-IN	3/2/2022	5/1/2022	58.00	-	-	-	-	58.00
Math-U-See Inc	0757966-IN	3/2/2022	5/1/2022	161.00	-	-	-	-	161.00



## Clarksville Charter School

## Accounts Payable Aging

March 31, 2022

Vendor Name	Invoice/Credit Number	Invoice Date	Date Due	Current	1 - 30 Days Past Due	31 - 60 Days Past Due	61 - 90 Days Past Due	Over 90 Days Past Due	Total
Math-U-See Inc	0758867-IN	3/8/2022	5/7/2022	131.00	-	-	-	-	131.00
Math-U-See Inc	0759053-IN	3/9/2022	5/8/2022	131.00	-	-	-	-	131.00
Math-U-See Inc	0759415-IN	3/15/2022	5/14/2022	153.00	-	-	-	-	153.00
Math-U-See Inc	0759416-IN	3/15/2022	5/14/2022	58.00	-	-	-	-	58.00
MEL Science U.S., LLC	JF2022031502	3/16/2022	4/15/2022	113.08	-	-	-	-	113.08
MEL Science U.S., LLC	SA2022031710	3/18/2022	4/17/2022	226.15	-	-	-	-	226.15
MEL Science U.S., LLC	WT2022032006	3/22/2022	4/21/2022	226.19	-	-	-	-	226.19
Mercurius	00580	2/8/2022	4/9/2022	115.08	-	-	-	-	115.08
Mercurius	00582	2/8/2022	4/9/2022	192.54	-	-	-	-	192.54
Miaplaza, Inc	3425	3/14/2022	4/13/2022	107.80	-	-	-	-	107.80
Moving Beyond the Page	265303	3/7/2022	4/6/2022	27.19	-	-	-	-	27.19
Moving Beyond the Page	265304	3/7/2022	4/6/2022	57.03	-	-	-	-	57.03
Moving Beyond the Page	265481	3/16/2022	4/15/2022	307.72	-	-	-	-	307.72
Moving Beyond the Page	265625	3/23/2022	4/22/2022	624.07	-	-	-	-	624.07
Moving Beyond the Page	265736	3/25/2022	4/24/2022	26.81	-	-	-	-	26.81
Moving Beyond the Page	265745	3/25/2022	4/24/2022	26.81	-	-	-	-	26.81
Moving Beyond the Page	265752	3/25/2022	4/24/2022	450.24	-	-	-	-	450.24
MoxieBox Art, Inc.	8562	3/24/2022	4/23/2022	40.48	-	-	-	-	40.48
MoxieBox Art, Inc.	8569	3/25/2022	4/24/2022	35.12	-	-	-	-	35.12
My Learning Farm	127	3/21/2022	4/20/2022	475.79	-	-	-	-	475.79
My Learning Farm	128	3/21/2022	4/20/2022	407.82	-	-	-	-	407.82
NCDC	420	3/14/2022	4/13/2022	200.00	-	-	-	-	200.00
Nicole the Math Lady, LLC	4332	3/9/2022	4/8/2022	112.68	-	-	-	-	112.68
Northern California Children's Chorus	583	3/14/2022	4/13/2022	413.70	-	-	-	-	413.70
Oak Meadow Inc.	129346	3/14/2022	4/13/2022	54.68	-	-	-	-	54.68
Oak Meadow Inc.	129463	3/16/2022	4/15/2022	1,152.06	-	-	-	-	1,152.06
Oak Meadow Inc.	129557	3/24/2022	4/23/2022	921.94	-	-	-	-	921.94
Olga Petrenko	381	3/16/2022	4/15/2022	630.00	-	-	-	-	630.00
Owings Martial Arts	2022-0306	3/7/2022	4/6/2022	105.00	-	-	-	-	105.00
Owings Martial Arts	20220305	3/7/2022	4/6/2022	150.00	-	-	-	-	150.00
Pamelot a School of Dance	193-PSD2022	3/15/2022	4/14/2022	360.00	-	-	-	-	360.00
Pamelot a School of Dance	204-PSD2022	3/15/2022	4/14/2022	400.00	-	-	-	-	400.00
Pamelot a School of Dance	240-PSD2022	3/15/2022	4/14/2022	90.00	-	-	-	-	90.00
Pearson Education Inc.	6001561057	1/22/2020	2/21/2020	-	-	-	-	(189.95)	(189.95)
PresenceLearning, Inc.	INV49516	3/7/2022	4/6/2022	1,688.75	-	-	-	-	1,688.75
Procopio, Cory, Hargreaves & Savich LLP	792058	3/16/2022	4/15/2022	861.11	-	-	-	-	861.11
Provenance	5015	5/13/2021	6/14/2021	-	-	-	-	82,985.99	82,985.99
Provenance	5040	5/27/2021	5/27/2021	-	-	-	-	10,500.00	10,500.00
Provenance	5041	5/27/2021	5/27/2021	-	-	-	-	2,100.00	2,100.00
Rachel Eldridge Violin	1061	3/18/2022	4/17/2022	460.00	-	-	-	-	460.00
Rachel Eldridge Violin	1098	3/8/2022	4/7/2022	120.00	-	-	-	-	120.00
Rainbow Resource Center	4689492	3/15/2022	4/14/2022	202.84	-	-	-	-	202.84
Rainbow Resource Center	4719752	3/7/2022	4/6/2022	152.37	-	-	-	-	152.37
Rainbow Resource Center	4719759	3/7/2022	4/6/2022	257.01	-	-	-	-	257.01
Rainbow Resource Center	4719784	3/7/2022	4/6/2022	144.43	-	-	-	-	144.43
Rainbow Resource Center	4719786	3/7/2022	4/6/2022	12.62	-	-	-	-	12.62
Rainbow Resource Center	4719951	3/7/2022	4/6/2022	83.41	-	-	-	-	83.41
Rainbow Resource Center	4719954	3/9/2022	4/8/2022	191.66	-	-	-	-	191.66

## Clarksville Charter School

## Accounts Payable Aging

March 31, 2022

Vendor Name	Invoice/Credit Number	Invoice Date	Date Due	Current	1 - 30 Days Past Due	31 - 60 Days Past Due	61 - 90 Days Past Due	Over 90 Days Past Due	Total
Rainbow Resource Center	4719959	3/7/2022	4/6/2022	118.02	-	-	-	-	118.02
Rainbow Resource Center	4720927	3/8/2022	4/7/2022	35.25	-	-	-	-	35.25
Rainbow Resource Center	4721149	3/8/2022	4/7/2022	56.63	-	-	-	-	56.63
Rainbow Resource Center	4721154	3/8/2022	4/7/2022	142.87	-	-	-	-	142.87
Rainbow Resource Center	4721157	3/8/2022	4/7/2022	36.38	-	-	-	-	36.38
Rainbow Resource Center	4721160	3/8/2022	4/7/2022	99.28	-	-	-	-	99.28
Rainbow Resource Center	4721540	3/9/2022	4/8/2022	87.96	-	-	-	-	87.96
Rainbow Resource Center	4721782	3/9/2022	4/8/2022	94.61	-	-	-	-	94.61
Rainbow Resource Center	4721788	3/9/2022	4/8/2022	108.30	-	-	-	-	108.30
Rainbow Resource Center	4721823	3/9/2022	4/8/2022	21.39	-	-	-	-	21.39
Rainbow Resource Center	4722211	3/14/2022	4/13/2022	167.97	-	-	-	-	167.97
Rainbow Resource Center	4722224	3/14/2022	4/13/2022	58.93	-	-	-	-	58.93
Rainbow Resource Center	4722257	3/14/2022	4/13/2022	124.03	-	-	-	-	124.03
Rainbow Resource Center	4722496	3/15/2022	4/14/2022	151.67	-	-	-	-	151.67
Rainbow Resource Center	4722500	3/15/2022	4/14/2022	95.28	-	-	-	-	95.28
Rainbow Resource Center	4722504	3/15/2022	4/14/2022	103.49	-	-	-	-	103.49
Rainbow Resource Center	4722832	3/15/2022	4/14/2022	17.73	-	-	-	-	17.73
Rainbow Resource Center	4722959	3/15/2022	4/14/2022	177.81	-	-	-	-	177.81
Rainbow Resource Center	4722963	3/15/2022	4/14/2022	90.95	-	-	-	-	90.95
Rainbow Resource Center	4723322	3/16/2022	4/15/2022	111.30	-	-	-	-	111.30
Rainbow Resource Center	4723367	3/16/2022	4/15/2022	592.89	-	-	-	-	592.89
Rainbow Resource Center	4723397	3/16/2022	4/15/2022	42.84	-	-	-	-	42.84
Rainbow Resource Center	4723518	3/16/2022	4/15/2022	85.76	-	-	-	-	85.76
Rainbow Resource Center	4724432	3/16/2022	4/15/2022	122.69	-	-	-	-	122.69
Rainbow Resource Center	4724487	3/16/2022	4/15/2022	33.19	-	-	-	-	33.19
Rainbow Resource Center	4724495	3/16/2022	4/15/2022	161.26	-	-	-	-	161.26
Rainbow Resource Center	4724500	3/16/2022	4/15/2022	38.60	-	-	-	-	38.60
Rainbow Resource Center	4724639	3/16/2022	4/15/2022	160.26	-	-	-	-	160.26
Rainbow Resource Center	4724645	3/16/2022	4/15/2022	203.08	-	-	-	-	203.08
Rainbow Resource Center	4724658	3/16/2022	4/15/2022	187.08	-	-	-	-	187.08
Rainbow Resource Center	4724724	3/17/2022	4/16/2022	111.70	-	-	-	-	111.70
Rainbow Resource Center	4724745	3/17/2022	4/16/2022	39.94	-	-	-	-	39.94
Rainbow Resource Center	4725002	3/17/2022	4/16/2022	41.23	-	-	-	-	41.23
Rainbow Resource Center	4725005	3/17/2022	4/16/2022	55.49	-	-	-	-	55.49
Rainbow Resource Center	4725011	3/17/2022	4/16/2022	54.69	-	-	-	-	54.69
Rainbow Resource Center	4725016	3/17/2022	4/16/2022	60.32	-	-	-	-	60.32
Rainbow Resource Center	4725279	3/18/2022	4/17/2022	15.28	-	-	-	-	15.28
Rainbow Resource Center	4725283	3/18/2022	4/17/2022	65.40	-	-	-	-	65.40
Rainbow Resource Center	4725749	3/18/2022	4/17/2022	38.60	-	-	-	-	38.60
Rainbow Resource Center	4725823	3/18/2022	4/17/2022	19.28	-	-	-	-	19.28
Rainbow Resource Center	4725825	3/18/2022	4/17/2022	94.93	-	-	-	-	94.93
Rainbow Resource Center	4725861	3/18/2022	4/17/2022	38.60	-	-	-	-	38.60
Rainbow Resource Center	4725865	3/18/2022	4/17/2022	41.55	-	-	-	-	41.55
Rainbow Resource Center	4726173	3/21/2022	4/20/2022	344.54	-	-	-	-	344.54
Rainbow Resource Center	4726460	3/23/2022	4/22/2022	141.90	-	-	-	-	141.90
Rainbow Resource Center	4726462	3/23/2022	4/22/2022	437.20	-	-	-	-	437.20
Rainbow Resource Center	4726466	3/23/2022	4/22/2022	263.50	-	-	-	-	263.50
Rainbow Resource Center	4726658	3/23/2022	4/22/2022	26.22	-	-	-	-	26.22

## Clarksville Charter School

## Accounts Payable Aging

March 31, 2022

Vendor Name	Invoice/Credit Number	Invoice Date	Date Due	Current	1 - 30 Days Past Due	31 - 60 Days Past Due	61 - 90 Days Past Due	Over 90 Days Past Due	Total
Rainbow Resource Center	4726661	3/23/2022	4/22/2022	48.63	-	-	-	-	48.63
Rainbow Resource Center	4726665	3/23/2022	4/22/2022	152.37	-	-	-	-	152.37
Rainbow Resource Center	4726669	3/23/2022	4/22/2022	26.22	-	-	-	-	26.22
Rainbow Resource Center	4726671	3/23/2022	4/22/2022	44.13	-	-	-	-	44.13
Rainbow Resource Center	4726778	3/23/2022	4/22/2022	182.50	-	-	-	-	182.50
Rainbow Resource Center	4726779	3/23/2022	4/22/2022	170.37	-	-	-	-	170.37
Rainbow Resource Center	4726782	3/23/2022	4/22/2022	31.90	-	-	-	-	31.90
Rainbow Resource Center	4726785	3/23/2022	4/22/2022	67.73	-	-	-	-	67.73
Rainbow Resource Center	4726792	3/23/2022	4/22/2022	142.07	-	-	-	-	142.07
Rainbow Resource Center	4726798	3/23/2022	4/22/2022	26.22	-	-	-	-	26.22
Rainbow Resource Center	4726802	3/23/2022	4/22/2022	100.34	-	-	-	-	100.34
Rainbow Resource Center	4726809	3/23/2022	4/22/2022	122.19	-	-	-	-	122.19
Rainbow Resource Center	4726816	3/23/2022	4/22/2022	70.72	-	-	-	-	70.72
Rainbow Resource Center	4726819	3/23/2022	4/22/2022	107.95	-	-	-	-	107.95
Rainbow Resource Center	4726825	3/23/2022	4/22/2022	253.60	-	-	-	-	253.60
Rainbow Resource Center	4726831	3/23/2022	4/22/2022	258.62	-	-	-	-	258.62
Rainbow Resource Center	4726832	3/23/2022	4/22/2022	89.86	-	-	-	-	89.86
Rainbow Resource Center	4726833	3/23/2022	4/22/2022	62.28	-	-	-	-	62.28
Rainbow Resource Center	4726835	3/23/2022	4/22/2022	99.20	-	-	-	-	99.20
Rainbow Resource Center	4726836	3/23/2022	4/22/2022	62.28	-	-	-	-	62.28
Rainbow Resource Center	4727974	3/23/2022	4/22/2022	141.25	-	-	-	-	141.25
Rainbow Resource Center	4727977	3/23/2022	4/22/2022	157.31	-	-	-	-	157.31
Rainbow Resource Center	4727985	3/24/2022	4/23/2022	119.56	-	-	-	-	119.56
Rainbow Resource Center	4727992	3/24/2022	4/23/2022	83.43	-	-	-	-	83.43
Rainbow Resource Center	4728003	3/24/2022	4/23/2022	121.94	-	-	-	-	121.94
Rainbow Resource Center	4728006	3/24/2022	4/23/2022	26.64	-	-	-	-	26.64
Rainbow Resource Center	4728029	3/24/2022	4/23/2022	115.39	-	-	-	-	115.39
Rainbow Resource Center	4728035	3/24/2022	4/23/2022	132.84	-	-	-	-	132.84
Rainbow Resource Center	4728040	3/24/2022	4/23/2022	63.21	-	-	-	-	63.21
Rainbow Resource Center	4728043	3/24/2022	4/23/2022	89.58	-	-	-	-	89.58
Rainbow Resource Center	4728046	3/24/2022	4/23/2022	93.64	-	-	-	-	93.64
Rainbow Resource Center	4728048	3/24/2022	4/23/2022	36.46	-	-	-	-	36.46
Rainbow Resource Center	4728288	3/24/2022	4/23/2022	108.34	-	-	-	-	108.34
Rainbow Resource Center	4728292	3/24/2022	4/23/2022	70.45	-	-	-	-	70.45
Rainbow Resource Center	4728318	3/24/2022	4/23/2022	42.68	-	-	-	-	42.68
Rainbow Resource Center	4728499	3/24/2022	4/23/2022	100.79	-	-	-	-	100.79
Rainbow Resource Center	4728506	3/24/2022	4/23/2022	94.31	-	-	-	-	94.31
Rainbow Resource Center	4728508	3/24/2022	4/23/2022	101.47	-	-	-	-	101.47
Rainbow Resource Center	4728515	3/24/2022	4/23/2022	150.73	-	-	-	-	150.73
Rainbow Resource Center	4728538	3/24/2022	4/23/2022	145.28	-	-	-	-	145.28
Rainbow Resource Center	4728542	3/24/2022	4/23/2022	83.56	-	-	-	-	83.56
Rainbow Resource Center	4728842	3/24/2022	4/23/2022	57.69	-	-	-	-	57.69
Rainbow Resource Center	4728977	3/24/2022	4/23/2022	137.71	-	-	-	-	137.71
Rainbow Resource Center	4729094	3/25/2022	4/24/2022	127.57	-	-	-	-	127.57
Rainbow Resource Center	4729457	3/25/2022	4/24/2022	151.90	-	-	-	-	151.90
Ramsey Solutions	INV676562	3/15/2022	4/14/2022	75.05	-	-	-	-	75.05
Roseville Piano Studio	122	3/16/2022	4/15/2022	800.00	-	-	-	-	800.00
Sabado School Of Music Inc.	5667	3/24/2022	3/24/2022	-	1,480.00	-	-	-	1,480.00

## Clarksville Charter School

## Accounts Payable Aging

March 31, 2022

Vendor Name	Invoice/Credit Number	Invoice Date	Date Due	Current	1 - 30 Days Past Due	31 - 60 Days Past Due	61 - 90 Days Past Due	Over 90 Days Past Due	Total
Sacramento Youth Symphony	16886	3/7/2022	4/6/2022	140.00	-	-	-	-	140.00
Sacramento Youth Symphony	16887	3/7/2022	4/6/2022	140.00	-	-	-	-	140.00
Sacramento Youth Symphony	16888	3/7/2022	4/6/2022	140.00	-	-	-	-	140.00
Sacramento Youth Symphony	16889	3/7/2022	4/6/2022	140.00	-	-	-	-	140.00
Sacramento Youth Symphony	16890	3/7/2022	4/6/2022	140.00	-	-	-	-	140.00
Sacramento Youth Symphony	16891	3/7/2022	4/6/2022	140.00	-	-	-	-	140.00
Sacramento Youth Symphony	16892	3/7/2022	4/6/2022	140.00	-	-	-	-	140.00
Sara Schneider	116	3/22/2022	4/21/2022	160.00	-	-	-	-	160.00
Sequoia Grove Charter Alliance	6568	3/23/2022	3/23/2022	-	2,701.49	-	-	-	2,701.49
Sequoia Grove Charter Alliance	6571	3/23/2022	3/23/2022	-	36,267.55	-	-	-	36,267.55
Sequoia Grove Charter Alliance	6578	3/24/2022	3/24/2022	-	553.46	-	-	-	553.46
Singapore Math Inc.	S219905	3/21/2022	4/20/2022	134.92	-	-	-	-	134.92
Singapore Math Inc.	S220226	3/21/2022	4/20/2022	172.46	-	-	-	-	172.46
Speech Therapy Associates	5689	3/20/2022	4/19/2022	248.00	-	-	-	-	248.00
Speech Therapy Associates	5690	3/20/2022	4/19/2022	248.00	-	-	-	-	248.00
Stephanie Morris	AC33	3/17/2022	4/16/2022	90.00	-	-	-	-	90.00
Stephanie Morris	AC34	3/17/2022	4/16/2022	150.00	-	-	-	-	150.00
Stephanie Morris	CC28	3/17/2022	4/16/2022	120.00	-	-	-	-	120.00
Stephanie Strong	28	3/14/2022	4/13/2022	1,200.00	-	-	-	-	1,200.00
Storybook Bindles	0000348	3/25/2022	4/24/2022	339.82	-	-	-	-	339.82
Studies Weekly	432698	3/24/2022	4/23/2022	32.12	-	-	-	-	32.12
Studies Weekly	432700	3/16/2022	4/10/2022	64.24	-	-	-	-	64.24
Summit Martial Arts and Leadership Academy	JC082021	3/24/2022	4/23/2022	218.00	-	-	-	-	218.00
Summit Martial Arts and Leadership Academy	JC102021	3/24/2022	4/23/2022	87.20	-	-	-	-	87.20
Tammy McDonald Training	345695	3/23/2022	3/23/2022	-	495.00	-	-	-	495.00
Tammy McDonald Training	345696	3/23/2022	3/23/2022	-	495.00	-	-	-	495.00
Tammy McDonald Training	345712	3/22/2022	3/22/2022	-	500.00	-	-	-	500.00
Tammy McDonald Training	345713	3/22/2022	3/22/2022	-	500.00	-	-	-	500.00
Tamraloo Music	TLS-2202-CCS	3/24/2022	5/23/2022	595.00	-	-	-	-	595.00
Teacher Synergy, LLC	187538178	3/16/2022	4/6/2022	43.48	-	-	-	-	43.48
Teacher Synergy, LLC	187538348	3/16/2022	4/6/2022	45.39	-	-	-	-	45.39
Teacher Synergy, LLC	187852982	3/18/2022	4/8/2022	4.50	-	-	-	-	4.50
Teacher Synergy, LLC	187853093	3/18/2022	4/8/2022	10.99	-	-	-	-	10.99
Teacher Synergy, LLC	187855016	3/18/2022	4/8/2022	93.98	-	-	-	-	93.98
Teacher Synergy, LLC	187944114	3/21/2022	4/11/2022	39.50	-	-	-	-	39.50
Teacher Synergy, LLC	188133061	3/22/2022	4/12/2022	42.99	-	-	-	-	42.99
Teacher Synergy, LLC	188373023	3/23/2022	4/13/2022	124.99	-	-	-	-	124.99
Teacher Synergy, LLC	188374565	3/23/2022	4/13/2022	129.99	-	-	-	-	129.99
Teacher Synergy, LLC	188380507	3/23/2022	4/13/2022	285.50	-	-	-	-	285.50
Teacher Synergy, LLC	188600210	3/24/2022	4/14/2022	120.96	-	-	-	-	120.96
Teaching Textbooks	42402	3/7/2022	4/6/2022	55.08	-	-	-	-	55.08
Teaching Textbooks	42418	3/7/2022	4/6/2022	55.08	-	-	-	-	55.08
Teaching Textbooks	42441	3/14/2022	4/13/2022	55.08	-	-	-	-	55.08
Teaching Textbooks	42448	3/14/2022	4/13/2022	43.08	-	-	-	-	43.08
Teaching Textbooks	42453	3/14/2022	4/13/2022	67.08	-	-	-	-	67.08
Teaching Textbooks	42487	3/16/2022	4/15/2022	67.08	-	-	-	-	67.08
Teaching Textbooks	42489	3/16/2022	4/15/2022	110.16	-	-	-	-	110.16
Teaching Textbooks	42490	3/16/2022	4/15/2022	67.08	-	-	-	-	67.08

## Clarksville Charter School

## Accounts Payable Aging

March 31, 2022

Vendor Name	Invoice/Credit Number	Invoice Date	Date Due	Current	1 - 30 Days Past Due	31 - 60 Days Past Due	61 - 90 Days Past Due	Over 90 Days Past Due	Total
Teaching Textbooks	42505	3/21/2022	4/20/2022	43.08	-	-	-	-	43.08
Teaching Textbooks	42512	3/21/2022	4/20/2022	75.45	-	-	-	-	75.45
Teaching Textbooks	42521	3/21/2022	4/20/2022	43.08	-	-	-	-	43.08
Technique Gymnastics	February 2022	3/17/2022	4/16/2022	1,680.40	-	-	-	-	1,680.40
The Dance Academy	1142	3/8/2022	4/7/2022	150.00	-	-	-	-	150.00
The Dance Academy	1910	3/8/2022	4/7/2022	50.00	-	-	-	-	50.00
The Dance Academy	1916	3/8/2022	4/7/2022	50.00	-	-	-	-	50.00
The Dance Academy	1919	3/8/2022	4/7/2022	50.00	-	-	-	-	50.00
The Dance Academy	6147	3/8/2022	4/7/2022	55.00	-	-	-	-	55.00
The Dance Academy	830	3/8/2022	4/7/2022	45.00	-	-	-	-	45.00
The Dance Academy	875	3/8/2022	4/7/2022	45.00	-	-	-	-	45.00
The Dance Academy	8996	3/8/2022	4/7/2022	85.00	-	-	-	-	85.00
The Dance Academy	9208	3/8/2022	4/7/2022	50.00	-	-	-	-	50.00
The Dance Academy	9213	3/8/2022	4/7/2022	50.00	-	-	-	-	50.00
The Dance Academy	9438	3/8/2022	4/7/2022	60.00	-	-	-	-	60.00
The Rockstar Music Academy	002	3/16/2022	4/15/2022	130.00	-	-	-	-	130.00
The Write Journey LLC	PO 22SprCV2	3/21/2022	4/20/2022	2,535.00	-	-	-	-	2,535.00
Think Outside, LLC	125129	3/16/2022	4/15/2022	115.05	-	-	-	-	115.05
Think Outside, LLC	125172	3/24/2022	4/23/2022	155.00	-	-	-	-	155.00
Tiffany Farley	FARL031722	3/17/2022	4/16/2022	100.00	-	-	-	-	100.00
Timberdoodle.com	380789	2/11/2022	4/12/2022	168.43	-	-	-	-	168.43
Timberdoodle.com	381456	3/1/2022	4/30/2022	519.18	-	-	-	-	519.18
Timberdoodle.com	381457	3/1/2022	4/30/2022	547.04	-	-	-	-	547.04
TLC Stables Inc	2346	3/6/2022	4/5/2022	135.00	-	-	-	-	135.00
TLC Stables Inc	2347	3/6/2022	4/5/2022	270.00	-	-	-	-	270.00
Tumble Time Gymnastics, LLC	146TB	3/15/2022	4/14/2022	90.00	-	-	-	-	90.00
Tumble Time Gymnastics, LLC	297	3/8/2022	4/7/2022	102.00	-	-	-	-	102.00
Tumble Time Gymnastics, LLC	298	3/8/2022	4/7/2022	90.00	-	-	-	-	90.00
Tumble Time Gymnastics, LLC	299	3/8/2022	4/7/2022	76.50	-	-	-	-	76.50
Tumble Time Gymnastics, LLC	300	3/8/2022	4/7/2022	102.00	-	-	-	-	102.00
Tumble Time Gymnastics, LLC	301	3/8/2022	4/7/2022	102.00	-	-	-	-	102.00
Tumble Time Gymnastics, LLC	303	3/8/2022	4/7/2022	96.00	-	-	-	-	96.00
Tumble Time Gymnastics, LLC	304	3/8/2022	4/7/2022	90.00	-	-	-	-	90.00
Tumble Time Gymnastics, LLC	305	3/8/2022	4/7/2022	96.00	-	-	-	-	96.00
Tumble Time Gymnastics, LLC	306	3/8/2022	4/7/2022	76.50	-	-	-	-	76.50
Tumble Time Gymnastics, LLC	307	3/8/2022	4/7/2022	76.50	-	-	-	-	76.50
Tumble Time Gymnastics, LLC	308	3/8/2022	4/7/2022	40.00	-	-	-	-	40.00
Tumble Time Gymnastics, LLC	309	3/8/2022	4/7/2022	90.00	-	-	-	-	90.00
Tumble Time Gymnastics, LLC	310	3/8/2022	4/7/2022	45.00	-	-	-	-	45.00
Tumble Time Gymnastics, LLC	313GW	3/14/2022	4/13/2022	96.00	-	-	-	-	96.00
Tumble Time Gymnastics, LLC	314ES	3/14/2022	4/13/2022	90.00	-	-	-	-	90.00
Tumble Time Gymnastics, LLC	324OW	3/16/2022	4/15/2022	90.00	-	-	-	-	90.00
Tumble Time Gymnastics, LLC	325LW	3/23/2022	4/22/2022	96.00	-	-	-	-	96.00
Tumble Time Gymnastics, LLC	326WC	3/28/2022	4/27/2022	45.00	-	-	-	-	45.00
Tumble Time Gymnastics, LLC	327CC	3/28/2022	4/27/2022	38.25	-	-	-	-	38.25
Valentina Chistyakova	8	3/6/2022	4/5/2022	175.00	-	-	-	-	175.00
Vanessa Shaw	24	3/17/2022	4/16/2022	580.00	-	-	-	-	580.00
Voice Academy	275	3/21/2022	4/20/2022	165.00	-	-	-	-	165.00

## Clarksville Charter School

## Accounts Payable Aging

March 31, 2022

Vendor Name	Invoice/Credit Number	Invoice Date	Date Due	Current	1 - 30 Days Past Due	31 - 60 Days Past Due	61 - 90 Days Past Due	Over 90 Days Past Due	Total
Wholistic Learning Resources	1666	3/9/2022	4/8/2022	125.00	-	-	-	-	125.00
Y Corporation dba Mathnasium	64176	3/6/2022	4/5/2022	120.00	-	-	-	-	120.00
Y Corporation dba Mathnasium	64177	3/6/2022	4/5/2022	280.00	-	-	-	-	280.00
Y Corporation dba Mathnasium	64178	3/6/2022	4/5/2022	375.00	-	-	-	-	375.00
Y Corporation dba Mathnasium	64179	3/6/2022	4/5/2022	355.00	-	-	-	-	355.00
Y Corporation dba Mathnasium	64180	3/6/2022	4/5/2022	310.00	-	-	-	-	310.00
Y Corporation dba Mathnasium	64182	3/6/2022	4/5/2022	380.00	-	-	-	-	380.00
Yosemite Valley Charter School	HQT0222CLV	3/15/2022	4/14/2022	4,539.05	-	-	-	-	4,539.05
Total Outstanding Payables in March				<u>\$ 176,831.84</u>	<u>\$ 65,915.67</u>	<u>\$ -</u>	<u>\$ -</u>	<u>\$ 95,396.04</u>	<u>\$ 338,143.55</u>

## Clarksville Charter School

## Check Register

For the period ended March 31, 2022

Check Number	Vendor Name	Check Date	Check Amount
12484	Robert Raymond Westphal	3/4/2022	VOID
12744	Letme Technologies	3/15/2022	VOID
14152	El Dorado County Office of Education	3/1/2022	\$ 136,126.49
14153	4EEE	3/3/2022	1,064.00
14154	Alec Monterrojas	3/3/2022	1,080.00
14155	Alecia Rohde	3/3/2022	420.00
14156	All About Learning Press, Inc.	3/3/2022	222.94
14157	All Star Gymnastics	3/3/2022	2,091.45
14158	Amy Walters	3/3/2022	680.00
14159	Anne Soule	3/3/2022	1,080.00
14160	Annenkov Music School	3/3/2022	720.00
14161	Auburn Gymnastics Center	3/3/2022	76.25
14162	Bach to Rock - Folsom	3/3/2022	252.00
14163	Ballet Rejoice School For The Arts	3/3/2022	896.00
14164	Becker Academy of Guitar	3/3/2022	1,200.00
14165	Bennati's Martial Arts	3/3/2022	821.00
14166	Biobox Labs	3/3/2022	348.79
14167	Blue Granite Climbing Gym, Inc.	3/3/2022	3,540.00
14168	Bob Sweat M.Ed.MAT, Tutoring	3/3/2022	145.00
14169	Bowman Martial Arts	3/3/2022	495.00
14170	Bright Thinker	3/3/2022	124.49
14171	Celia Frazer	3/3/2022	750.00
14172	CybrSchool	3/3/2022	6,900.00
14173	Daryl Hooper	3/3/2022	145.00
14174	Debora Belardino	3/3/2022	60.00
14175	DeRoche LLC	3/3/2022	177.00
14176	Diana Haynie	3/3/2022	320.00
14177	E-Therapy LLC	3/3/2022	12,306.25
14178	Educational Development Corporation	3/3/2022	87.37
14179	eDynamic Learning	3/3/2022	265.00
14180	Elite Studio of Dance	3/3/2022	157.50
14181	EMH Sports USA, Inc.	3/3/2022	340.00
14182	Emily Layher	3/3/2022	240.00
14183	Equine Unlimited, Inc.	3/3/2022	835.00
14184	Evitta Gantt	3/3/2022	160.00
14185	Extreme Gymnastics	3/3/2022	713.65
14186	Family Taekwondo Plus	3/3/2022	362.00
14187	Focus Tutoring	3/3/2022	1,020.00
14188	Robert Raymond Westphal	3/3/2022	1,531.50
14189	Gina Illingworth	3/3/2022	1,090.00
14190	Global Teletherapy	3/3/2022	23,336.05
14191	Growing Healthy Children Therapy Services, Inc.	3/3/2022	9,125.00
14192	H4B TEAM, LLC	3/3/2022	443.97
14193	HBCO LLC	3/3/2022	178.39
14194	Hear Say Speech & Language Services	3/3/2022	316.68
14195	History Unboxed LLC	3/3/2022	2,734.52
14196	Home Science Tools	3/3/2022	152.46
14197	Hooked on Phonics	3/3/2022	417.43
14198	Horses for Healing Therapeutic Riding Center	3/3/2022	720.00
14199	Institute for Excellence in Writing	3/3/2022	99.75
14200	It Takes The Village	3/3/2022	300.00
14201	Jabbergym	3/3/2022	354.00
14202	Jacquelynn Hauser	3/3/2022	280.00
14203	Jane Johnson Speech Therapy Inc.	3/3/2022	847.50

## Clarksville Charter School

## Check Register

For the period ended March 31, 2022

Check Number	Vendor Name	Check Date	Check Amount
14204	JCC Chabad of Roseville	3/3/2022	3,050.00
14205	K3 Syncopation, LLC (Bach To Rock, Rocklin)	3/3/2022	144.00
14206	Kelly BJJ	3/3/2022	1,430.00
14207	Kimberly Snow	3/3/2022	280.00
14208	KiwiCo, Inc.	3/3/2022	2,421.82
14209	Kovar's Martial Arts	3/3/2022	374.00
14210	Lafitte Music Center	3/3/2022	273.00
14211	Lakeshore	3/3/2022	1,143.14
14212	Linda Reams	3/3/2022	544.00
14213	Little Passports	3/3/2022	333.98
14214	Lydia Flaherty	3/3/2022	860.00
14215	Mary Longacre	3/3/2022	1,523.00
14216	McGraw Hill LLC	3/3/2022	51.49
14217	MEL Science U.S., LLC	3/3/2022	452.30
14218	Michelle Jones	3/3/2022	995.00
14219	Musical Mayhem Productions, Inc.	3/3/2022	500.00
14220	Natomas Music Square	3/3/2022	31.25
14221	Nicole Corrine McClanahan	3/3/2022	144.00
14222	Oak Meadow Inc.	3/3/2022	1,183.12
14223	Olha Shevchyk	3/3/2022	540.00
14224	PresenceLearning, Inc.	3/3/2022	8,676.00
14225	Priscilla Lowery M.A.T.	3/3/2022	400.00
14226	Procopio, Cory, Hargreaves & Savich LLP	3/3/2022	889.16
14227	Rainbow Resource Center	3/3/2022	846.89
14228	Rosemarie Kelliher	3/3/2022	535.00
14229	Roseville Community School	3/3/2022	890.00
14230	Sacramento Ballet Association	3/3/2022	500.00
14231	Sara Schneider	3/3/2022	160.00
14232	Sea Otter Swim Lessons	3/3/2022	175.00
14233	Sheri Joyce aka Well Read Fred Writing Classes	3/3/2022	180.00
14234	Shooting Stars Tutoring	3/3/2022	720.00
14235	Stephanie Morris	3/3/2022	265.00
14236	Stephanie Strong	3/3/2022	2,400.00
14237	Steve Wallen Swim School - El Dorado Hills	3/3/2022	550.00
14238	Steve Wallen Swim School Roseville	3/3/2022	985.00
14239	TalkBox.Mom, Inc.	3/3/2022	326.04
14240	Tamraloo Music	3/3/2022	470.00
14241	Teacher Synergy, LLC	3/3/2022	8.00
14242	Teaching Textbooks	3/3/2022	141.61
14243	The Dance Academy	3/3/2022	875.00
14244	The Studio Martial Arts and Fitness	3/3/2022	229.00
14245	Tracy Ternes	3/3/2022	70.00
14246	VOID	3/3/2022	VOID
14247	Tumble Time Gymnastics, LLC	3/3/2022	2,099.96
14248	VoiceWire, LLC	3/3/2022	750.00
14249	Wild Roots Learning Center	3/3/2022	240.00
14250	Y Corporation dba Mathnasium	3/3/2022	2,215.00
14251	Zaner-Bloser	3/3/2022	48.26
14252	Robert Raymond Westphal	3/4/2022	327.00
14253	Verizon	3/4/2022	1,667.15
14254	Acutrans	3/9/2022	660.00
14255	Art of Problem Solving	3/9/2022	96.00
14256	Bach to Rock - Folsom	3/9/2022	140.00
14257	Beautiful Feet Books, Inc.	3/9/2022	14.64
14258	Biobox Labs	3/9/2022	810.87



## Clarksville Charter School

## Check Register

For the period ended March 31, 2022

Check Number	Vendor Name	Check Date	Check Amount
14259	Brandy Ruscica	3/9/2022	140.00
14260	Chapel Bell Farms	3/9/2022	320.00
14261	Department of Justice	3/9/2022	32.00
14262	DNA Dance Collective	3/9/2022	900.00
14263	Emily Allen	3/9/2022	100.00
14264	Emily Layher	3/9/2022	1,623.00
14265	Folsom Piano Academy	3/9/2022	360.00
14266	Galaxy Dance Arts, LLC	3/9/2022	468.00
14267	H4B TEAM, LLC	3/9/2022	147.99
14268	Healing Pastures	3/9/2022	120.00
14269	Institute for Excellence in Writing	3/9/2022	815.33
14270	Kaizen Martial Arts Academy	3/9/2022	940.00
14271	Kathleen Van Der Linden	3/9/2022	400.00
14272	Kelly Laliberte	3/9/2022	100.00
14273	Lakeshore	3/9/2022	256.46
14274	Law Offices of Young, Minney & Corr, LLP	3/9/2022	2,668.37
14275	Lisa Jobe	3/9/2022	100.00
14276	Lydia Flaherty	3/9/2022	1,800.00
14277	Mary Longacre	3/9/2022	1,838.00
14278	McColgan & Associates Inc.	3/9/2022	7,879.50
14279	McGraw Hill LLC	3/9/2022	60.03
14280	McLaughlin Studios Music, Dance, Theatre Arts	3/9/2022	120.00
14281	Miaplaza, Inc	3/9/2022	239.60
14282	Moving Beyond the Page	3/9/2022	160.09
14283	Owings Martial Arts	3/9/2022	255.00
14284	Procopio, Cory, Hargreaves & Savich LLP	3/9/2022	1,930.89
14285	Rachel Baker	3/9/2022	1,886.25
14286	Rainbow Resource Center	3/9/2022	1,344.96
14287	Sabado School Of Music Inc.	3/9/2022	1,430.00
14288	Satori Management, Inc	3/9/2022	275.00
14289	School of Rock Elk Grove & Roseville Sacramento	3/9/2022	478.00
14290	Specialized Therapy Services, Inc	3/9/2022	7,552.50
14291	Stevey Couvrette	3/9/2022	1,000.00
14292	Studies Weekly	3/9/2022	32.12
14293	Teacher Synergy, LLC	3/9/2022	49.00
14294	Teaching Textbooks	3/9/2022	273.56
14295	The Animation Course, LLC	3/9/2022	400.00
14296	Tumble Time Gymnastics, LLC	3/9/2022	1,726.85
14297	Wild Roots Learning Center	3/9/2022	120.00
14298	PenServ Plan Services, Inc.	3/15/2022	9,506.43
14299	Letme Technologies	3/15/2022	1,895.00
14300	Franchise Tax Board	3/16/2022	150.00
14301	A Brighter Child	3/18/2022	1,688.14
14302	All About Learning Press, Inc.	3/18/2022	1,016.60
14303	Art Creatures, LLC	3/18/2022	449.00
14304	Beautiful Feet Books, Inc.	3/18/2022	433.09
14305	Becker Music Studio, Inc.	3/18/2022	364.16
14306	Bitsbox	3/18/2022	98.85
14307	Bon Voyage World Languages Academy	3/18/2022	155.00
14308	BookShark	3/18/2022	1,180.13
14309	BYU Independent Study	3/18/2022	170.00
14310	Cameron Park Family Taekwondo Academy	3/18/2022	696.00
14311	CB Music	3/18/2022	1,220.00
14312	Chapel Bell Farms	3/18/2022	160.00
14313	Coralie Harless	3/18/2022	1,200.00

## Clarksville Charter School

## Check Register

For the period ended March 31, 2022

Check Number	Vendor Name	Check Date	Check Amount
14314	Crocker House Creative Arts	3/18/2022	655.00
14315	Cutting-Edge Aquatics, Inc.	3/18/2022	1,116.20
14316	Cynthia Voigt	3/18/2022	300.00
14317	DBL Enterprises, Inc dba: Allstars Driving School	3/18/2022	400.00
14318	Dino Lingo Inc	3/18/2022	99.00
14319	Document Tracking Services	3/18/2022	395.00
14320	E-Therapy LLC	3/18/2022	4,866.00
14321	Emily Tessmer	3/18/2022	940.00
14322	Equine Unlimited, Inc.	3/18/2022	150.00
14323	Evan-Moor	3/18/2022	266.96
14324	Extreme Gymnastics	3/18/2022	355.00
14325	Focus Tutoring	3/18/2022	1,275.00
14326	Forever Dance	3/18/2022	325.00
14327	Fusion	3/18/2022	1,118.00
14328	Gavin Dague	3/18/2022	390.00
14329	Hawkins School of Performing Arts	3/18/2022	1,548.31
14330	Hillside Training Stables	3/18/2022	240.00
14331	Home Science Tools	3/18/2022	223.54
14332	Institute for Excellence in Writing	3/18/2022	620.83
14333	Jamie York Press	3/18/2022	240.00
14334	K3 Syncopation, LLC (Bach To Rock, Rocklin)	3/18/2022	380.00
14335	Keri Dalebout	3/18/2022	100.00
14336	KiwiCo, Inc.	3/18/2022	1,227.17
14337	Kovars Martial Arts - Roseville	3/18/2022	633.00
14338	Kumon of El Dorado Hills Town Center	3/18/2022	1,200.00
14339	Lakeshore	3/18/2022	178.09
14340	Lisa Bond-Torgerson	3/18/2022	625.00
14341	Little Passports	3/18/2022	166.99
14342	Love of Learning	3/18/2022	755.00
14343	Mary Preston	3/18/2022	240.00
14344	Math-U-See Inc	3/18/2022	351.00
14345	MEL Science U.S., LLC	3/18/2022	452.31
14346	Miaplaza, Inc	3/18/2022	119.80
14347	Moving Beyond the Page	3/18/2022	197.56
14348	Mr. Code's Wild Ride	3/18/2022	160.00
14349	My Learning Farm	3/18/2022	180.00
14350	NewSongs Music	3/18/2022	750.00
14351	Next Level Dance Center	3/18/2022	1,184.00
14352	Nicole the Math Lady, LLC	3/18/2022	79.00
14353	NorCal Elite - Sacramento	3/18/2022	845.00
14354	Outside the Box Creation	3/18/2022	281.64
14355	PG&E	3/18/2022	51.96
14356	Priscilla Lowery M.A.T.	3/18/2022	180.00
14357	Rachel Baker	3/18/2022	45.00
14358	Rainbow Resource Center	3/18/2022	1,346.05
14359	Robin Clary	3/18/2022	600.00
14360	Souza's Tutoring Tools	3/18/2022	4,775.00
14361	Speech Therapy Associates	3/18/2022	62.00
14362	Stevey Couvrette	3/18/2022	200.00
14363	Supercharged Science	3/18/2022	1,060.39
14364	TalkBox.Mom, Inc.	3/18/2022	112.61
14365	Teacher Synergy, LLC	3/18/2022	129.49
14366	Teaching Textbooks	3/18/2022	134.16
14367	The Art in Science	3/18/2022	200.00
14368	Theory Dance LLC	3/18/2022	70.00

## Clarksville Charter School

## Check Register

For the period ended March 31, 2022

Check Number	Vendor Name	Check Date	Check Amount
14369	Think Outside, LLC	3/18/2022	943.55
14370	Timberdoodle.com	3/18/2022	633.66
14371	Tracy Ternes	3/18/2022	480.00
14372	Tumble Time Gymnastics, LLC	3/18/2022	538.60
14373	Virtuoso Learning LLC , DBA Kumon Learning Center	3/18/2022	2,200.00
14374	Well-Trained Mind Academy	3/18/2022	325.00
14375	Wendy Stephens	3/18/2022	1,966.25
14376	Write Reflections, LLC	3/18/2022	500.00
14377	Yuko Ray	3/18/2022	408.00
14378	FJM Palms Associates, LLC	3/23/2022	4,065.31
14379	James Daniel MacKinnon	3/23/2022	800.00
14380	A Brighter Child	3/24/2022	1,614.19
14381	Alexanders Boarding	3/24/2022	900.00
14382	All About Learning Press, Inc.	3/24/2022	224.79
14383	Annenkov Music School	3/24/2022	1,600.00
14384	Auburn Gymnastics Center	3/24/2022	820.00
14385	Beautiful Feet Books, Inc.	3/24/2022	114.03
14386	Becker Music Studio, Inc.	3/24/2022	15.56
14387	Beda Brazilian Jiu Jitsu Academy	3/24/2022	285.00
14388	BeeLoved Farm	3/24/2022	300.00
14389	Biobox Labs	3/24/2022	348.79
14390	Bitsbox	3/24/2022	251.70
14391	BookShark	3/24/2022	488.69
14392	Boston Alley Fitness	3/24/2022	600.00
14393	CBC Therapeutic Horseback Riding Academy LLC	3/24/2022	220.00
14394	Chapel Bell Farms	3/24/2022	320.00
14395	DBL Enterprises, Inc dba: Allstars Driving School	3/24/2022	400.00
14396	Debora Belardino	3/24/2022	60.00
14397	Diana Haynie	3/24/2022	320.00
14398	eat2explore	3/24/2022	89.25
14399	Educational Development Corporation	3/24/2022	20.88
14400	Elemental Science	3/24/2022	71.47
14401	Emily Tessmer	3/24/2022	1,080.00
14402	Equine Unlimited, Inc.	3/24/2022	50.00
14403	Evan-Moor	3/24/2022	40.19
14404	Family Taekwondo Plus	3/24/2022	362.00
14405	Fusion	3/24/2022	420.00
14406	Gina Illingworth	3/24/2022	155.00
14407	H4B TEAM, LLC	3/24/2022	373.97
14408	Hawkins School of Performing Arts	3/24/2022	1,249.52
14409	Honest History Co	3/24/2022	75.06
14410	Jeff Norman	3/24/2022	200.00
14411	Jennifer Steward	3/24/2022	2,070.00
14412	Lakeshore	3/24/2022	80.09
14413	Laurel Brill	3/24/2022	3,250.00
14414	Law Offices of Jennifer McQuarrie	3/24/2022	22.00
14415	Learn and Create Inc. DBA Crafty School Crates	3/24/2022	279.75
14416	Lydia Flaherty	3/24/2022	360.00
14417	Margie Hartung	3/24/2022	4,460.00
14418	Math-U-See Inc	3/24/2022	497.00
14419	MEL Science U.S., LLC	3/24/2022	226.12
14420	My Learning Farm	3/24/2022	1,987.32
14421	Natomas Homeschool Alliance	3/24/2022	2,192.00
14422	Nicole Corrine McClanahan	3/24/2022	210.00
14423	Nicole the Math Lady, LLC	3/24/2022	129.00

## Clarksville Charter School

## Check Register

For the period ended March 31, 2022

Check Number	Vendor Name	Check Date	Check Amount
14424	Oak Meadow Inc.	3/24/2022	185.20
14425	On The GO Academy	3/24/2022	700.00
14426	Outside the Box Creation	3/24/2022	161.82
14427	Pacific Institute of Music, LLC	3/24/2022	1,935.00
14428	Peace Hill Press, Inc. dba Well Trained Mind Press	3/24/2022	97.95
14429	Rainbow Resource Center	3/24/2022	1,480.08
14430	Rocklin Music Academy	3/24/2022	280.00
14431	Sacramento Youth Symphony	3/24/2022	400.00
14432	Satori Management, Inc	3/24/2022	275.00
14433	Studies Weekly	3/24/2022	128.63
14434	Sutter Buttes Fire Extinguisher Company Inc	3/24/2022	339.97
14435	Teacher Synergy, LLC	3/24/2022	75.97
14436	Teaching Textbooks	3/24/2022	98.53
14437	The Music Store	3/24/2022	640.00
14438	The Write Journey LLC	3/24/2022	1,875.90
14439	Timberdoodle.com	3/24/2022	519.87
14440	Time4Learning.com	3/24/2022	1,347.05
14441	Tumble Time Gymnastics, LLC	3/24/2022	78.00
14442	Vanessa Shaw	3/24/2022	580.00
14443	Amazon Capital Services	3/25/2022	1.81
14444	PenServ Plan Services, Inc.	3/29/2022	12,530.18
14445	Tennis with Cole	3/30/2022	194.50
14446	A Brighter Child	3/31/2022	199.10
14447	Alecia Rohde	3/31/2022	350.00
14448	Alexanders Boarding	3/31/2022	1,100.00
14449	All About Learning Press, Inc.	3/31/2022	699.74
14450	All Star Gymnastics	3/31/2022	3,589.50
14451	Ambassador Learning Academy	3/31/2022	850.00
14452	Amy Walters	3/31/2022	360.00
14453	Art Creatures, LLC	3/31/2022	447.00
14454	Art of Problem Solving	3/31/2022	63.82
14455	Bach to Rock - Folsom	3/31/2022	392.00
14456	Ballet Rejoice School For The Arts	3/31/2022	1,177.00
14457	Beautiful Feet Books, Inc.	3/31/2022	243.02
14458	Becker Academy of Guitar	3/31/2022	525.00
14459	Bennati's Martial Arts	3/31/2022	821.00
14460	Bob Sweat M.Ed.MAT, Tutoring	3/31/2022	384.98
14461	Bright Thinker	3/31/2022	1,320.67
14462	Broadstone Sports Club	3/31/2022	190.00
14463	Carrie Morris	3/31/2022	6,355.28
14464	Chapel Bell Farms	3/31/2022	400.00
14465	Christine Land	3/31/2022	227.50
14466	CybrSchool	3/31/2022	3,600.00
14467	Daryl Hooper	3/31/2022	145.00
14468	DBL Enterprises, Inc dba: Allstars Driving School	3/31/2022	1,580.00
14469	DeRoche LLC	3/31/2022	295.00
14470	E-Therapy LLC	3/31/2022	3,044.25
14471	eat2explore	3/31/2022	178.50
14472	El Dorado Hills CSD	3/31/2022	299.50
14473	Elemental Science	3/31/2022	53.05
14474	Emily Allen	3/31/2022	100.00
14475	Emily Layher	3/31/2022	67.00
14476	Equine Unlimited, Inc.	3/31/2022	200.00
14477	Evitta Gantt	3/31/2022	320.00
14478	Extreme Gymnastics	3/31/2022	375.00

## Clarksville Charter School

## Check Register

For the period ended March 31, 2022

Check Number	Vendor Name	Check Date	Check Amount
14479	Flip 2 It Sports Center	3/31/2022	119.00
14480	Folsom Piano Academy	3/31/2022	360.00
14481	Robert Raymond Westphal	3/31/2022	308.00
14482	Forever Dance	3/31/2022	2,097.50
14483	Freedom Driving School	3/31/2022	400.00
14484	Galaxy Dance Arts, LLC	3/31/2022	393.00
14485	Gina Illingworth	3/31/2022	1,060.00
14486	Growing Healthy Children Therapy Services, Inc.	3/31/2022	7,561.20
14487	H4B TEAM, LLC	3/31/2022	591.96
14488	Healing Pastures	3/31/2022	260.00
14489	History Unboxed LLC	3/31/2022	3,104.35
14490	Institute for Excellence in Writing	3/31/2022	193.25
14491	It Takes The Village	3/31/2022	337.50
14492	Jabbergym	3/31/2022	354.00
14493	Jackris Publishing, LLC	3/31/2022	165.54
14494	Jacquelynn Hauser	3/31/2022	114.61
14495	Jane Johnson Speech Therapy Inc.	3/31/2022	977.50
14496	Kalmykov Tatyana	3/31/2022	160.00
14497	Kelly BJJ	3/31/2022	775.00
14498	Kelly Laliberte	3/31/2022	100.00
14499	Kimberly Mordecai	3/31/2022	720.00
14500	KiwiCo, Inc.	3/31/2022	2,619.64
14501	Kovar's Martial Arts	3/31/2022	179.00
14502	Lafitte Music Center	3/31/2022	273.00
14503	Law Offices of Young, Minney & Corr, LLP	3/31/2022	290.85
14504	Learn and Create Inc. DBA Crafty School Crates	3/31/2022	2,643.47
14505	Learning Without Tears	3/31/2022	69.35
14506	LEGO Education	3/31/2022	172.62
14507	Linda Reams	3/31/2022	360.00
14508	Lisa Jobe	3/31/2022	100.00
14509	Little Passports	3/31/2022	500.97
14510	Live Oak Waldorf School	3/31/2022	920.00
14511	Math-U-See Inc	3/31/2022	276.00
14512	Miaplaza, Inc	3/31/2022	300.00
14513	Michelle Cox	3/31/2022	1,000.00
14514	Michelle Jones	3/31/2022	1,255.00
14515	Monarch River Academy	3/31/2022	3,875.29
14516	Moving Beyond the Page	3/31/2022	377.26
14517	Natomas Music Square	3/31/2022	250.00
14518	New Man's Karate	3/31/2022	5,542.00
14519	Oak Meadow Inc.	3/31/2022	334.62
14520	Orangevale Recreation and Park District ( O.R.P.D.)	3/31/2022	354.00
14521	Rachel Eldridge Violin	3/31/2022	120.00
14522	Rachel Rehrer	3/31/2022	1,280.00
14523	Rainbow Resource Center	3/31/2022	1,590.27
14524	Ramsey Solutions	3/31/2022	80.39
14525	Rockball	3/31/2022	100.00
14526	Roseville Theatre Arts Academy	3/31/2022	650.00
14527	School of Rock Elk Grove & Roseville Sacramento	3/31/2022	408.61
14528	Sea Otter Swim Lessons	3/31/2022	140.00
14529	Shannon Draper's Music Studio	3/31/2022	1,511.88
14530	Sheri Joyce aka Well Read Fred Writing Classes	3/31/2022	300.00
14531	Silicon Valley High School Inc	3/31/2022	2,375.00
14532	Steve Wallen Swim School - El Dorado Hills	3/31/2022	1,700.00
14533	Steve Wallen Swim School Roseville	3/31/2022	1,325.00

## Clarksville Charter School

## Check Register

For the period ended March 31, 2022

Check Number	Vendor Name	Check Date	Check Amount
14534	T-Mobile	3/31/2022	3,962.66
14535	Tahoe Speech Therapy LLC	3/31/2022	480.00
14536	Teacher Synergy, LLC	3/31/2022	9.99
14537	Teaching Textbooks	3/31/2022	1,002.82
14538	Trigger Memory Co	3/31/2022	127.80
14539	VOID	3/31/2022	VOID
14540	Tumble Time Gymnastics, LLC	3/31/2022	2,350.70
14541	Vista Child Therapy	3/31/2022	495.00
14542	West Point Driving School	3/31/2022	540.00
14543	Wholistic Learning Resources	3/31/2022	247.00
14544	Wild Roots Learning Center	3/31/2022	120.00
14545	Y Corporation dba Mathnasium	3/31/2022	600.00
14546	Amazon Capital Services	3/31/2022	142.33
ACH	The Advantage Group	3/15/2022	792.74
ACH	The Advantage Group	3/29/2022	792.74
ACH	Amazon Capital Services	3/3/2022	101.50
ACH	Amazon Capital Services	3/3/2022	52.82
ACH	Amazon Capital Services	3/3/2022	225.56
ACH	Amazon Capital Services	3/3/2022	55.64
ACH	Amazon Capital Services	3/3/2022	172.97
ACH	Amazon Capital Services	3/3/2022	40.58
ACH	Amazon Capital Services	3/3/2022	99.89
ACH	Amazon Capital Services	3/3/2022	40.71
ACH	Amazon Capital Services	3/3/2022	125.86
ACH	Amazon Capital Services	3/3/2022	23.54
ACH	Amazon Capital Services	3/3/2022	24.61
ACH	Amazon Capital Services	3/3/2022	254.20
ACH	Amazon Capital Services	3/3/2022	142.21
ACH	Amazon Capital Services	3/3/2022	121.18
ACH	Amazon Capital Services	3/3/2022	13.81
ACH	Amazon Capital Services	3/3/2022	129.48
ACH	Amazon Capital Services	3/3/2022	46.60
ACH	Amazon Capital Services	3/3/2022	36.43
ACH	Amazon Capital Services	3/3/2022	240.17
ACH	Amazon Capital Services	3/3/2022	39.12
ACH	Amazon Capital Services	3/3/2022	16.03
ACH	Amazon Capital Services	3/3/2022	94.28
ACH	Amazon Capital Services	3/3/2022	114.92
ACH	Amazon Capital Services	3/3/2022	204.55
ACH	Amazon Capital Services	3/3/2022	37.48
ACH	Amazon Capital Services	3/3/2022	10.76
ACH	Amazon Capital Services	3/3/2022	15.06
ACH	Amazon Capital Services	3/3/2022	91.26
ACH	Amazon Capital Services	3/3/2022	18.28
ACH	Amazon Capital Services	3/3/2022	147.23
ACH	Amazon Capital Services	3/3/2022	39.58
ACH	Amazon Capital Services	3/3/2022	135.83
ACH	Amazon Capital Services	3/3/2022	117.96
ACH	Amazon Capital Services	3/3/2022	138.79
ACH	Amazon Capital Services	3/3/2022	234.57
ACH	Amazon Capital Services	3/3/2022	237.32
ACH	Amazon Capital Services	3/3/2022	79.09
ACH	Amazon Capital Services	3/3/2022	128.21
ACH	Amazon Capital Services	3/3/2022	28.96
ACH	Amazon Capital Services	3/3/2022	140.55

## Clarksville Charter School

## Check Register

For the period ended March 31, 2022

Check Number	Vendor Name	Check Date	Check Amount
ACH	Amazon Capital Services	3/3/2022	59.87
ACH	Amazon Capital Services	3/3/2022	222.66
ACH	Amazon Capital Services	3/3/2022	39.56
ACH	Amazon Capital Services	3/3/2022	159.74
ACH	Amazon Capital Services	3/3/2022	75.41
ACH	Amazon Capital Services	3/3/2022	40.24
ACH	Amazon Capital Services	3/3/2022	66.53
ACH	Amazon Capital Services	3/3/2022	35.78
ACH	Amazon Capital Services	3/3/2022	31.20
ACH	Amazon Capital Services	3/3/2022	40.46
ACH	Amazon Capital Services	3/3/2022	127.81
ACH	Amazon Capital Services	3/3/2022	30.58
ACH	Amazon Capital Services	3/3/2022	9.64
ACH	Amazon Capital Services	3/3/2022	60.85
ACH	Amazon Capital Services	3/3/2022	82.89
ACH	Amazon Capital Services	3/3/2022	96.49
ACH	Amazon Capital Services	3/3/2022	30.01
ACH	Amazon Capital Services	3/3/2022	85.73
ACH	Amazon Capital Services	3/3/2022	118.25
ACH	Amazon Capital Services	3/3/2022	368.85
ACH	Amazon Capital Services	3/3/2022	220.94
ACH	Amazon Capital Services	3/3/2022	163.96
ACH	Amazon Capital Services	3/3/2022	81.15
ACH	Amazon Capital Services	3/3/2022	37.53
ACH	Amazon Capital Services	3/3/2022	71.77
ACH	Amazon Capital Services	3/3/2022	22.77
ACH	Amazon Capital Services	3/3/2022	105.92
ACH	Amazon Capital Services	3/3/2022	44.12
ACH	Amazon Capital Services	3/3/2022	34.31
ACH	Amazon Capital Services	3/3/2022	115.02
ACH	Amazon Capital Services	3/3/2022	66.02
ACH	Amazon Capital Services	3/3/2022	112.23
ACH	Amazon Capital Services	3/3/2022	62.61
ACH	Amazon Capital Services	3/3/2022	60.21
ACH	Amazon Capital Services	3/3/2022	18.64
ACH	Amazon Capital Services	3/3/2022	110.56
ACH	Amazon Capital Services	3/3/2022	28.43
ACH	Amazon Capital Services	3/3/2022	96.96
ACH	Amazon Capital Services	3/3/2022	105.70
ACH	Amazon Capital Services	3/3/2022	7.50
ACH	Amazon Capital Services	3/3/2022	59.70
ACH	Amazon Capital Services	3/3/2022	89.86
ACH	Amazon Capital Services	3/3/2022	126.70
ACH	Amazon Capital Services	3/3/2022	97.23
ACH	Amazon Capital Services	3/3/2022	194.99
ACH	Amazon Capital Services	3/3/2022	58.52
ACH	Amazon Capital Services	3/3/2022	53.23
ACH	Amazon Capital Services	3/3/2022	15.76
ACH	Amazon Capital Services	3/3/2022	35.91
ACH	Amazon Capital Services	3/3/2022	55.55
ACH	Amazon Capital Services	3/3/2022	297.00
ACH	Amazon Capital Services	3/3/2022	13.67
ACH	Amazon Capital Services	3/3/2022	7.57
ACH	Amazon Capital Services	3/3/2022	47.05
ACH	Amazon Capital Services	3/3/2022	18.31



## Clarksville Charter School

## Check Register

For the period ended March 31, 2022

Check Number	Vendor Name	Check Date	Check Amount
ACH	Amazon Capital Services	3/3/2022	8.43
ACH	Amazon Capital Services	3/3/2022	57.92
ACH	Amazon Capital Services	3/3/2022	74.12
ACH	Sequoia Grove Charter Alliance	3/3/2022	52.32
ACH	Sequoia Grove Charter Alliance	3/3/2022	276.58
ACH	Sequoia Grove Charter Alliance	3/3/2022	10,405.81
ACH	Sequoia Grove Charter Alliance	3/3/2022	458.67
ACH	Sequoia Grove Charter Alliance	3/3/2022	553.46
ACH	Sequoia Grove Charter Alliance	3/3/2022	4,000.00
ACH	Sequoia Grove Charter Alliance	3/3/2022	22,359.91
ACH	Amazon Capital Services	3/3/2022	75.38
ACH	Amazon Capital Services	3/3/2022	44.45
ACH	Amazon Capital Services	3/3/2022	129.70
ACH	Amazon Capital Services	3/3/2022	48.64
ACH	Amazon Capital Services	3/3/2022	76.02
ACH	Amazon Capital Services	3/3/2022	101.68
ACH	Amazon Capital Services	3/3/2022	214.27
ACH	Amazon Capital Services	3/3/2022	177.10
ACH	Amazon Capital Services	3/3/2022	162.32
ACH	Amazon Capital Services	3/3/2022	128.28
ACH	Amazon Capital Services	3/3/2022	100.67
ACH	Amazon Capital Services	3/3/2022	99.60
ACH	Amazon Capital Services	3/3/2022	36.44
ACH	Amazon Capital Services	3/3/2022	162.45
ACH	Amazon Capital Services	3/3/2022	56.65
ACH	Amazon Capital Services	3/3/2022	207.93
ACH	Amazon Capital Services	3/3/2022	142.62
ACH	Amazon Capital Services	3/3/2022	72.64
ACH	Amazon Capital Services	3/3/2022	134.61
ACH	Amazon Capital Services	3/3/2022	117.70
ACH	Amazon Capital Services	3/3/2022	53.12
ACH	Amazon Capital Services	3/3/2022	28.94
ACH	Amazon Capital Services	3/3/2022	6.42
ACH	Amazon Capital Services	3/3/2022	18.48
ACH	Amazon Capital Services	3/3/2022	85.48
ACH	Amazon Capital Services	3/3/2022	6.35
ACH	Amazon Capital Services	3/3/2022	174.60
ACH	Amazon Capital Services	3/3/2022	15.95
ACH	Amazon Capital Services	3/3/2022	23.79
ACH	Amazon Capital Services	3/3/2022	189.48
ACH	Amazon Capital Services	3/3/2022	54.87
ACH	Amazon Capital Services	3/3/2022	105.41
ACH	Amazon Capital Services	3/3/2022	32.16
ACH	Amazon Capital Services	3/3/2022	22.62
ACH	Amazon Capital Services	3/3/2022	64.62
ACH	Amazon Capital Services	3/3/2022	155.09
ACH	Amazon Capital Services	3/3/2022	47.53
ACH	Amazon Capital Services	3/3/2022	62.07
ACH	Amazon Capital Services	3/3/2022	169.42
ACH	Amazon Capital Services	3/3/2022	109.60
ACH	Amazon Capital Services	3/3/2022	44.05
ACH	Amazon Capital Services	3/3/2022	12.86
ACH	Amazon Capital Services	3/3/2022	130.81
ACH	Amazon Capital Services	3/3/2022	75.99
ACH	Amazon Capital Services	3/3/2022	33.28



## Clarksville Charter School

## Check Register

For the period ended March 31, 2022

Check Number	Vendor Name	Check Date	Check Amount
ACH	Amazon Capital Services	3/3/2022	54.69
ACH	Amazon Capital Services	3/3/2022	53.67
ACH	Amazon Capital Services	3/3/2022	330.49
ACH	Amazon Capital Services	3/3/2022	10.97
ACH	Amazon Capital Services	3/3/2022	36.27
ACH	Amazon Capital Services	3/3/2022	97.95
ACH	Amazon Capital Services	3/3/2022	196.33
ACH	Amazon Capital Services	3/3/2022	19.00
ACH	Amazon Capital Services	3/3/2022	96.79
ACH	Amazon Capital Services	3/3/2022	345.33
ACH	Amazon Capital Services	3/3/2022	4.06
ACH	Amazon Capital Services	3/3/2022	159.59
ACH	Amazon Capital Services	3/3/2022	83.75
ACH	Amazon Capital Services	3/3/2022	55.50
ACH	Amazon Capital Services	3/3/2022	42.05
ACH	Amazon Capital Services	3/3/2022	10.76
ACH	Amazon Capital Services	3/3/2022	220.37
ACH	Amazon Capital Services	3/3/2022	53.26
ACH	Amazon Capital Services	3/3/2022	76.74
ACH	Amazon Capital Services	3/3/2022	27.25
ACH	Amazon Capital Services	3/3/2022	26.48
ACH	Amazon Capital Services	3/3/2022	48.27
ACH	Amazon Capital Services	3/3/2022	150.28
ACH	Amazon Capital Services	3/3/2022	111.38
ACH	Amazon Capital Services	3/3/2022	76.11
ACH	Amazon Capital Services	3/3/2022	156.98
ACH	Amazon Capital Services	3/3/2022	53.62
ACH	Amazon Capital Services	3/3/2022	176.90
ACH	Amazon Capital Services	3/3/2022	112.31
ACH	Amazon Capital Services	3/3/2022	68.43
ACH	Amazon Capital Services	3/3/2022	102.40
ACH	Amazon Capital Services	3/3/2022	126.04
ACH	Amazon Capital Services	3/3/2022	64.89
ACH	Amazon Capital Services	3/3/2022	31.83
ACH	Amazon Capital Services	3/3/2022	18.31
ACH	Amazon Capital Services	3/3/2022	45.17
ACH	Amazon Capital Services	3/9/2022	26.64
ACH	Amazon Capital Services	3/9/2022	95.01
ACH	Amazon Capital Services	3/9/2022	32.94
ACH	Amazon Capital Services	3/9/2022	104.95
ACH	Amazon Capital Services	3/9/2022	40.33
ACH	Amazon Capital Services	3/9/2022	20.99
ACH	Amazon Capital Services	3/9/2022	97.86
ACH	Amazon Capital Services	3/9/2022	7.03
ACH	Amazon Capital Services	3/9/2022	78.61
ACH	Amazon Capital Services	3/9/2022	28.95
ACH	Amazon Capital Services	3/9/2022	33.75
ACH	Amazon Capital Services	3/9/2022	24.88
ACH	Amazon Capital Services	3/9/2022	24.35
ACH	Amazon Capital Services	3/9/2022	129.80
ACH	Amazon Capital Services	3/9/2022	20.21
ACH	Amazon Capital Services	3/9/2022	62.49
ACH	Amazon Capital Services	3/9/2022	57.90
ACH	Amazon Capital Services	3/9/2022	32.50
ACH	Amazon Capital Services	3/9/2022	73.41

## Clarksville Charter School

## Check Register

For the period ended March 31, 2022

Check Number	Vendor Name	Check Date	Check Amount
ACH	Amazon Capital Services	3/9/2022	323.33
ACH	Amazon Capital Services	3/9/2022	86.32
ACH	Amazon Capital Services	3/9/2022	63.64
ACH	Amazon Capital Services	3/9/2022	43.66
ACH	Amazon Capital Services	3/9/2022	57.66
ACH	Amazon Capital Services	3/9/2022	70.05
ACH	Amazon Capital Services	3/9/2022	184.50
ACH	Amazon Capital Services	3/9/2022	168.30
ACH	Amazon Capital Services	3/9/2022	60.56
ACH	Amazon Capital Services	3/9/2022	273.71
ACH	Amazon Capital Services	3/9/2022	119.62
ACH	Amazon Capital Services	3/9/2022	73.70
ACH	Amazon Capital Services	3/9/2022	45.01
ACH	Amazon Capital Services	3/9/2022	15.88
ACH	Amazon Capital Services	3/9/2022	35.45
ACH	Amazon Capital Services	3/9/2022	145.58
ACH	Amazon Capital Services	3/9/2022	18.22
ACH	Amazon Capital Services	3/9/2022	31.01
ACH	Amazon Capital Services	3/9/2022	34.31
ACH	Amazon Capital Services	3/9/2022	45.02
ACH	Amazon Capital Services	3/9/2022	57.08
ACH	Amazon Capital Services	3/9/2022	316.60
ACH	Amazon Capital Services	3/9/2022	48.21
ACH	Amazon Capital Services	3/9/2022	190.94
ACH	Amazon Capital Services	3/9/2022	19.28
ACH	Amazon Capital Services	3/9/2022	45.19
ACH	Amazon Capital Services	3/9/2022	47.29
ACH	Lake View Charter School	3/9/2022	2,288.50
ACH	Sequoia Grove Charter Alliance	3/9/2022	1,932.72
ACH	Sequoia Grove Charter Alliance	3/9/2022	9,752.55
ACH	Sequoia Grove Charter Alliance	3/9/2022	38,361.21
ACH	Sequoia Grove Charter Alliance	3/9/2022	5,116.49
ACH	Sequoia Grove Charter Alliance	3/9/2022	2,701.49
ACH	Sequoia Grove Charter Alliance	3/9/2022	120.00
ACH	Amazon Capital Services	3/9/2022	85.76
ACH	Sequoia Grove Charter Alliance	3/9/2022	1,303.92
ACH	Amazon Capital Services	3/9/2022	58.98
ACH	Amazon Capital Services	3/9/2022	20.26
ACH	Amazon Capital Services	3/9/2022	94.97
ACH	Amazon Capital Services	3/9/2022	69.30
ACH	Amazon Capital Services	3/9/2022	62.26
ACH	Amazon Capital Services	3/9/2022	35.75
ACH	Amazon Capital Services	3/9/2022	79.18
ACH	Amazon Capital Services	3/9/2022	106.61
ACH	Amazon Capital Services	3/9/2022	64.57
ACH	Amazon Capital Services	3/9/2022	7.53
ACH	Amazon Capital Services	3/9/2022	5.14
ACH	Amazon Capital Services	3/9/2022	16.23
ACH	Amazon Capital Services	3/9/2022	441.89
ACH	Amazon Capital Services	3/9/2022	43.20
ACH	Amazon Capital Services	3/9/2022	42.24
ACH	Amazon Capital Services	3/9/2022	26.82
ACH	Amazon Capital Services	3/9/2022	70.18
ACH	Amazon Capital Services	3/9/2022	28.18
ACH	Amazon Capital Services	3/9/2022	14.12

## Clarksville Charter School

## Check Register

For the period ended March 31, 2022

Check Number	Vendor Name	Check Date	Check Amount
ACH	Amazon Capital Services	3/9/2022	90.91
ACH	Amazon Capital Services	3/9/2022	122.50
ACH	Amazon Capital Services	3/9/2022	115.22
ACH	Amazon Capital Services	3/9/2022	15.21
ACH	Amazon Capital Services	3/9/2022	41.31
ACH	Amazon Capital Services	3/9/2022	80.45
ACH	Amazon Capital Services	3/9/2022	197.56
ACH	Amazon Capital Services	3/9/2022	12.07
ACH	Amazon Capital Services	3/9/2022	72.29
ACH	Amazon Capital Services	3/9/2022	159.06
ACH	Amazon Capital Services	3/9/2022	68.90
ACH	Amazon Capital Services	3/9/2022	56.37
ACH	Amazon Capital Services	3/9/2022	45.12
ACH	Amazon Capital Services	3/9/2022	81.58
ACH	Amazon Capital Services	3/9/2022	24.13
ACH	Amazon Capital Services	3/9/2022	74.69
ACH	Amazon Capital Services	3/9/2022	70.14
ACH	Amazon Capital Services	3/9/2022	106.62
ACH	Amazon Capital Services	3/9/2022	227.48
ACH	Amazon Capital Services	3/9/2022	279.88
ACH	Amazon Capital Services	3/9/2022	131.38
ACH	Amazon Capital Services	3/9/2022	154.40
ACH	Amazon Capital Services	3/9/2022	45.92
ACH	Amazon Capital Services	3/9/2022	284.54
ACH	Amazon Capital Services	3/9/2022	75.40
ACH	Amazon Capital Services	3/9/2022	169.79
ACH	Amazon Capital Services	3/9/2022	85.64
ACH	Amazon Capital Services	3/9/2022	19.35
ACH	Amazon Capital Services	3/9/2022	161.29
ACH	Amazon Capital Services	3/9/2022	107.24
ACH	Amazon Capital Services	3/9/2022	13.76
ACH	Amazon Capital Services	3/9/2022	86.10
ACH	Amazon Capital Services	3/9/2022	231.60
ACH	Amazon Capital Services	3/9/2022	34.36
ACH	Amazon Capital Services	3/9/2022	151.29
ACH	Amazon Capital Services	3/9/2022	137.58
ACH	Amazon Capital Services	3/9/2022	189.29
ACH	Amazon Capital Services	3/9/2022	72.93
ACH	Amazon Capital Services	3/9/2022	176.87
ACH	Amazon Capital Services	3/9/2022	33.28
ACH	Amazon Capital Services	3/9/2022	202.33
ACH	Amazon Capital Services	3/9/2022	92.89
ACH	Amazon Capital Services	3/9/2022	13.93
ACH	Amazon Capital Services	3/9/2022	136.67
ACH	Amazon Capital Services	3/9/2022	109.12
ACH	Amazon Capital Services	3/9/2022	28.08
ACH	Amazon Capital Services	3/9/2022	13.80
ACH	Amazon Capital Services	3/9/2022	394.19
ACH	Amazon Capital Services	3/9/2022	26.45
ACH	Amazon Capital Services	3/9/2022	44.93
ACH	Amazon Capital Services	3/9/2022	192.68
ACH	Amazon Capital Services	3/9/2022	7.41
ACH	Amazon Capital Services	3/9/2022	428.99
ACH	Amazon Capital Services	3/9/2022	140.29
ACH	Amazon Capital Services	3/9/2022	11.38

## Clarksville Charter School

## Check Register

For the period ended March 31, 2022

Check Number	Vendor Name	Check Date	Check Amount
ACH	Amazon Capital Services	3/9/2022	6.48
ACH	Amazon Capital Services	3/9/2022	99.43
ACH	Amazon Capital Services	3/9/2022	54.17
ACH	Amazon Capital Services	3/9/2022	58.11
ACH	Amazon Capital Services	3/9/2022	78.65
ACH	Amazon Capital Services	3/9/2022	86.56
ACH	Amazon Capital Services	3/9/2022	4.06
ACH	Amazon Capital Services	3/9/2022	159.06
ACH	Amazon Capital Services	3/9/2022	81.04
ACH	Amazon Capital Services	3/9/2022	82.05
ACH	Amazon Capital Services	3/9/2022	109.29
ACH	Amazon Capital Services	3/18/2022	78.37
ACH	Amazon Capital Services	3/18/2022	55.87
ACH	Amazon Capital Services	3/18/2022	37.16
ACH	Amazon Capital Services	3/18/2022	48.28
ACH	Amazon Capital Services	3/18/2022	632.15
ACH	Amazon Capital Services	3/18/2022	163.35
ACH	Amazon Capital Services	3/18/2022	230.16
ACH	Amazon Capital Services	3/18/2022	17.14
ACH	Amazon Capital Services	3/18/2022	316.04
ACH	Amazon Capital Services	3/18/2022	89.22
ACH	Amazon Capital Services	3/18/2022	17.09
ACH	Amazon Capital Services	3/18/2022	103.73
ACH	Amazon Capital Services	3/18/2022	21.51
ACH	Amazon Capital Services	3/18/2022	285.55
ACH	Amazon Capital Services	3/18/2022	89.32
ACH	Amazon Capital Services	3/18/2022	10.76
ACH	Amazon Capital Services	3/18/2022	36.42
ACH	Amazon Capital Services	3/18/2022	45.24
ACH	Amazon Capital Services	3/18/2022	40.00
ACH	Amazon Capital Services	3/18/2022	93.69
ACH	Amazon Capital Services	3/18/2022	96.20
ACH	Amazon Capital Services	3/18/2022	68.91
ACH	Amazon Capital Services	3/18/2022	246.47
ACH	Amazon Capital Services	3/18/2022	232.34
ACH	Amazon Capital Services	3/18/2022	14.15
ACH	Amazon Capital Services	3/18/2022	103.19
ACH	Amazon Capital Services	3/18/2022	317.83
ACH	Amazon Capital Services	3/18/2022	33.00
ACH	Amazon Capital Services	3/18/2022	112.97
ACH	Amazon Capital Services	3/18/2022	39.34
ACH	Amazon Capital Services	3/18/2022	309.05
ACH	Amazon Capital Services	3/18/2022	63.54
ACH	Amazon Capital Services	3/18/2022	78.50
ACH	Amazon Capital Services	3/18/2022	16.30
ACH	Amazon Capital Services	3/18/2022	38.77
ACH	Amazon Capital Services	3/18/2022	81.41
ACH	Amazon Capital Services	3/18/2022	22.91
ACH	Amazon Capital Services	3/18/2022	41.76
ACH	Amazon Capital Services	3/18/2022	64.90
ACH	Amazon Capital Services	3/18/2022	53.47
ACH	Amazon Capital Services	3/18/2022	42.24
ACH	Amazon Capital Services	3/18/2022	31.94
ACH	Amazon Capital Services	3/18/2022	327.10
ACH	Amazon Capital Services	3/18/2022	369.71

## Clarksville Charter School

## Check Register

For the period ended March 31, 2022

Check Number	Vendor Name	Check Date	Check Amount
ACH	Amazon Capital Services	3/18/2022	53.84
ACH	Amazon Capital Services	3/18/2022	35.51
ACH	Amazon Capital Services	3/18/2022	39.52
ACH	Amazon Capital Services	3/18/2022	192.82
ACH	Amazon Capital Services	3/18/2022	29.39
ACH	Amazon Capital Services	3/18/2022	416.76
ACH	Amazon Capital Services	3/18/2022	136.37
ACH	Amazon Capital Services	3/18/2022	128.37
ACH	Amazon Capital Services	3/18/2022	242.65
ACH	Amazon Capital Services	3/18/2022	108.37
ACH	Amazon Capital Services	3/18/2022	125.16
ACH	Amazon Capital Services	3/18/2022	191.26
ACH	Amazon Capital Services	3/18/2022	15.07
ACH	Amazon Capital Services	3/18/2022	16.15
ACH	Amazon Capital Services	3/18/2022	57.32
ACH	Amazon Capital Services	3/18/2022	13.93
ACH	Amazon Capital Services	3/18/2022	21.52
ACH	Amazon Capital Services	3/18/2022	51.18
ACH	Amazon Capital Services	3/18/2022	8.57
ACH	Amazon Capital Services	3/18/2022	8.57
ACH	Amazon Capital Services	3/18/2022	73.07
ACH	Amazon Capital Services	3/18/2022	78.51
ACH	Amazon Capital Services	3/18/2022	96.69
ACH	Amazon Capital Services	3/18/2022	83.80
ACH	Amazon Capital Services	3/18/2022	15.07
ACH	Amazon Capital Services	3/18/2022	168.61
ACH	Amazon Capital Services	3/18/2022	124.49
ACH	Amazon Capital Services	3/18/2022	113.79
ACH	Amazon Capital Services	3/18/2022	159.10
ACH	Amazon Capital Services	3/18/2022	78.90
ACH	Amazon Capital Services	3/18/2022	7.61
ACH	Amazon Capital Services	3/18/2022	31.09
ACH	Amazon Capital Services	3/18/2022	363.39
ACH	Amazon Capital Services	3/18/2022	83.08
ACH	Amazon Capital Services	3/18/2022	70.62
ACH	Amazon Capital Services	3/18/2022	98.07
ACH	Amazon Capital Services	3/18/2022	83.09
ACH	Amazon Capital Services	3/18/2022	37.88
ACH	Amazon Capital Services	3/18/2022	51.40
ACH	Amazon Capital Services	3/18/2022	37.32
ACH	Amazon Capital Services	3/18/2022	214.56
ACH	Amazon Capital Services	3/18/2022	37.53
ACH	Amazon Capital Services	3/18/2022	640.60
ACH	Amazon Capital Services	3/18/2022	10.76
ACH	Amazon Capital Services	3/18/2022	17.92
ACH	Amazon Capital Services	3/18/2022	145.27
ACH	Amazon Capital Services	3/18/2022	96.91
ACH	Amazon Capital Services	3/18/2022	85.70
ACH	Amazon Capital Services	3/18/2022	147.14
ACH	Amazon Capital Services	3/18/2022	24.77
ACH	Amazon Capital Services	3/18/2022	10.61
ACH	Amazon Capital Services	3/18/2022	94.74
ACH	Amazon Capital Services	3/18/2022	70.02
ACH	Amazon Capital Services	3/18/2022	151.21
ACH	Amazon Capital Services	3/18/2022	6.98

## Clarksville Charter School

## Check Register

For the period ended March 31, 2022

Check Number	Vendor Name	Check Date	Check Amount
ACH	Amazon Capital Services	3/18/2022	96.83
ACH	Amazon Capital Services	3/18/2022	37.91
ACH	Amazon Capital Services	3/18/2022	29.28
ACH	Amazon Capital Services	3/18/2022	121.57
ACH	Amazon Capital Services	3/18/2022	89.96
ACH	Amazon Capital Services	3/18/2022	15.03
ACH	Amazon Capital Services	3/18/2022	226.82
ACH	Amazon Capital Services	3/18/2022	11.80
ACH	Amazon Capital Services	3/18/2022	152.80
ACH	Amazon Capital Services	3/18/2022	5.38
ACH	Amazon Capital Services	3/18/2022	214.53
ACH	Amazon Capital Services	3/18/2022	39.67
ACH	Amazon Capital Services	3/18/2022	117.45
ACH	Amazon Capital Services	3/18/2022	217.40
ACH	Amazon Capital Services	3/18/2022	99.27
ACH	Amazon Capital Services	3/18/2022	225.06
ACH	Amazon Capital Services	3/18/2022	21.40
ACH	Amazon Capital Services	3/18/2022	17.15
ACH	Amazon Capital Services	3/18/2022	108.16
ACH	Amazon Capital Services	3/18/2022	103.28
ACH	Amazon Capital Services	3/18/2022	159.06
ACH	Amazon Capital Services	3/18/2022	79.72
ACH	Amazon Capital Services	3/18/2022	305.71
ACH	Amazon Capital Services	3/18/2022	287.64
ACH	Amazon Capital Services	3/18/2022	108.13
ACH	Amazon Capital Services	3/18/2022	307.98
ACH	Amazon Capital Services	3/18/2022	121.91
ACH	Amazon Capital Services	3/18/2022	57.10
ACH	Amazon Capital Services	3/18/2022	205.62
ACH	Amazon Capital Services	3/18/2022	167.02
ACH	Amazon Capital Services	3/18/2022	48.20
ACH	Amazon Capital Services	3/18/2022	55.61
ACH	Amazon Capital Services	3/18/2022	126.62
ACH	Amazon Capital Services	3/18/2022	105.89
ACH	Amazon Capital Services	3/18/2022	32.31
ACH	Amazon Capital Services	3/18/2022	45.63
ACH	Amazon Capital Services	3/18/2022	116.27
ACH	Amazon Capital Services	3/18/2022	62.42
ACH	Amazon Capital Services	3/18/2022	247.09
ACH	Amazon Capital Services	3/18/2022	53.65
ACH	Amazon Capital Services	3/18/2022	12.91
ACH	Amazon Capital Services	3/18/2022	27.53
ACH	Amazon Capital Services	3/18/2022	18.85
ACH	Amazon Capital Services	3/18/2022	119.24
ACH	Amazon Capital Services	3/18/2022	67.71
ACH	Amazon Capital Services	3/18/2022	72.33
ACH	Amazon Capital Services	3/18/2022	153.16
ACH	Amazon Capital Services	3/18/2022	30.05
ACH	Amazon Capital Services	3/18/2022	74.75
ACH	Amazon Capital Services	3/18/2022	134.84
ACH	Amazon Capital Services	3/18/2022	22.52
ACH	Amazon Capital Services	3/18/2022	10.59
ACH	Amazon Capital Services	3/18/2022	286.44
ACH	Amazon Capital Services	3/18/2022	52.35
ACH	Amazon Capital Services	3/18/2022	163.52

## Clarksville Charter School

## Check Register

For the period ended March 31, 2022

Check Number	Vendor Name	Check Date	Check Amount
ACH	Amazon Capital Services	3/18/2022	16.08
ACH	Amazon Capital Services	3/18/2022	102.37
ACH	Amazon Capital Services	3/18/2022	309.79
ACH	Amazon Capital Services	3/18/2022	78.27
ACH	Amazon Capital Services	3/18/2022	13.50
ACH	Amazon Capital Services	3/18/2022	32.08
ACH	Amazon Capital Services	3/18/2022	37.80
ACH	Amazon Capital Services	3/18/2022	93.51
ACH	Amazon Capital Services	3/18/2022	135.31
ACH	Amazon Capital Services	3/18/2022	218.95
ACH	Amazon Capital Services	3/18/2022	185.16
ACH	Amazon Capital Services	3/18/2022	391.71
ACH	Amazon Capital Services	3/18/2022	193.02
ACH	Amazon Capital Services	3/18/2022	290.02
ACH	Amazon Capital Services	3/18/2022	17.68
ACH	Amazon Capital Services	3/18/2022	265.56
ACH	Amazon Capital Services	3/18/2022	246.09
ACH	Amazon Capital Services	3/18/2022	96.97
ACH	Amazon Capital Services	3/18/2022	68.17
ACH	Amazon Capital Services	3/18/2022	60.59
ACH	Amazon Capital Services	3/18/2022	317.72
ACH	Amazon Capital Services	3/18/2022	133.63
ACH	Amazon Capital Services	3/18/2022	70.59
ACH	Amazon Capital Services	3/18/2022	70.16
ACH	Amazon Capital Services	3/18/2022	67.07
ACH	Amazon Capital Services	3/18/2022	38.40
ACH	Amazon Capital Services	3/18/2022	248.25
ACH	Amazon Capital Services	3/18/2022	204.51
ACH	Charter Impact, Inc.	3/18/2022	374.75
ACH	Sequoia Grove Charter Alliance	3/18/2022	1,489.87
ACH	Sequoia Grove Charter Alliance	3/18/2022	2,415.83
ACH	Amazon Capital Services	3/18/2022	29.80
ACH	Sequoia Grove Charter Alliance	3/18/2022	348.47
ACH	Sequoia Grove Charter Alliance	3/18/2022	465.90
ACH	Amazon Capital Services	3/18/2022	158.59
ACH	Amazon Capital Services	3/18/2022	80.76
ACH	Amazon Capital Services	3/18/2022	147.21
ACH	Amazon Capital Services	3/18/2022	18.48
ACH	Amazon Capital Services	3/18/2022	32.14
ACH	Amazon Capital Services	3/18/2022	51.32
ACH	Amazon Capital Services	3/18/2022	30.22
ACH	Amazon Capital Services	3/18/2022	29.54
ACH	Amazon Capital Services	3/18/2022	42.98
ACH	Amazon Capital Services	3/18/2022	65.13
ACH	Amazon Capital Services	3/18/2022	17.98
ACH	Amazon Capital Services	3/18/2022	72.73
ACH	Amazon Capital Services	3/18/2022	27.96
ACH	Amazon Capital Services	3/18/2022	59.25
ACH	Amazon Capital Services	3/18/2022	24.89
ACH	Amazon Capital Services	3/18/2022	23.71
ACH	Amazon Capital Services	3/18/2022	185.79
ACH	Amazon Capital Services	3/18/2022	170.69
ACH	Amazon Capital Services	3/18/2022	15.76
ACH	Amazon Capital Services	3/18/2022	27.18
ACH	Amazon Capital Services	3/18/2022	118.11



## Clarksville Charter School

## Check Register

For the period ended March 31, 2022

Check Number	Vendor Name	Check Date	Check Amount
ACH	Amazon Capital Services	3/18/2022	34.43
ACH	Amazon Capital Services	3/18/2022	211.08
ACH	Amazon Capital Services	3/18/2022	150.62
ACH	Amazon Capital Services	3/18/2022	153.67
ACH	Amazon Capital Services	3/18/2022	63.08
ACH	Amazon Capital Services	3/18/2022	223.02
ACH	Amazon Capital Services	3/18/2022	109.61
ACH	Amazon Capital Services	3/18/2022	12.85
ACH	Amazon Capital Services	3/18/2022	31.65
ACH	Amazon Capital Services	3/18/2022	69.07
ACH	Amazon Capital Services	3/18/2022	10.76
ACH	Amazon Capital Services	3/18/2022	110.94
ACH	Amazon Capital Services	3/18/2022	19.06
ACH	Amazon Capital Services	3/18/2022	31.64
ACH	Amazon Capital Services	3/18/2022	20.37
ACH	Amazon Capital Services	3/18/2022	18.58
ACH	Amazon Capital Services	3/18/2022	23.69
ACH	Amazon Capital Services	3/18/2022	129.38
ACH	Amazon Capital Services	3/18/2022	25.46
ACH	Amazon Capital Services	3/18/2022	41.10
ACH	Amazon Capital Services	3/18/2022	322.81
ACH	Amazon Capital Services	3/18/2022	59.42
ACH	Amazon Capital Services	3/18/2022	181.82
ACH	Amazon Capital Services	3/18/2022	6.98
ACH	Amazon Capital Services	3/18/2022	118.74
ACH	Amazon Capital Services	3/18/2022	65.47
ACH	Amazon Capital Services	3/18/2022	34.47
ACH	Amazon Capital Services	3/18/2022	139.99
ACH	Amazon Capital Services	3/18/2022	34.28
ACH	Amazon Capital Services	3/18/2022	115.17
ACH	Amazon Capital Services	3/18/2022	24.07
ACH	Amazon Capital Services	3/18/2022	96.92
ACH	Amazon Capital Services	3/18/2022	101.59
ACH	Amazon Capital Services	3/18/2022	25.33
ACH	Amazon Capital Services	3/18/2022	376.36
ACH	Amazon Capital Services	3/18/2022	76.39
ACH	Amazon Capital Services	3/18/2022	40.79
ACH	Amazon Capital Services	3/18/2022	99.96
ACH	Amazon Capital Services	3/18/2022	30.16
ACH	Amazon Capital Services	3/18/2022	50.19
ACH	Amazon Capital Services	3/18/2022	52.56
ACH	Amazon Capital Services	3/18/2022	105.81
ACH	Amazon Capital Services	3/18/2022	47.07
ACH	Amazon Capital Services	3/18/2022	14.17
ACH	Amazon Capital Services	3/18/2022	95.85
ACH	Amazon Capital Services	3/18/2022	115.97
ACH	Amazon Capital Services	3/18/2022	59.81
ACH	Amazon Capital Services	3/18/2022	13.93
ACH	Amazon Capital Services	3/18/2022	27.87
ACH	Amazon Capital Services	3/18/2022	19.38
ACH	Amazon Capital Services	3/18/2022	221.95
ACH	Amazon Capital Services	3/18/2022	93.45
ACH	Amazon Capital Services	3/24/2022	232.12
ACH	Amazon Capital Services	3/24/2022	10.62
ACH	Amazon Capital Services	3/24/2022	280.36



## Clarksville Charter School

## Check Register

For the period ended March 31, 2022

Check Number	Vendor Name	Check Date	Check Amount
ACH	Amazon Capital Services	3/24/2022	238.94
ACH	Amazon Capital Services	3/24/2022	177.13
ACH	Amazon Capital Services	3/24/2022	117.90
ACH	Amazon Capital Services	3/24/2022	18.22
ACH	Amazon Capital Services	3/24/2022	27.18
ACH	Amazon Capital Services	3/24/2022	240.91
ACH	Amazon Capital Services	3/24/2022	299.87
ACH	Amazon Capital Services	3/24/2022	83.32
ACH	Amazon Capital Services	3/24/2022	281.85
ACH	Amazon Capital Services	3/24/2022	52.43
ACH	Amazon Capital Services	3/24/2022	108.13
ACH	Amazon Capital Services	3/24/2022	14.54
ACH	Amazon Capital Services	3/24/2022	26.93
ACH	Amazon Capital Services	3/24/2022	78.13
ACH	Amazon Capital Services	3/24/2022	46.19
ACH	Amazon Capital Services	3/24/2022	207.01
ACH	Amazon Capital Services	3/24/2022	14.46
ACH	Amazon Capital Services	3/24/2022	197.15
ACH	Amazon Capital Services	3/24/2022	55.77
ACH	Amazon Capital Services	3/24/2022	45.41
ACH	Amazon Capital Services	3/24/2022	10.70
ACH	Amazon Capital Services	3/24/2022	32.17
ACH	Amazon Capital Services	3/24/2022	141.31
ACH	Amazon Capital Services	3/24/2022	6.95
ACH	Amazon Capital Services	3/24/2022	179.30
ACH	Amazon Capital Services	3/24/2022	11.97
ACH	Amazon Capital Services	3/24/2022	52.71
ACH	Amazon Capital Services	3/24/2022	52.04
ACH	Amazon Capital Services	3/24/2022	149.97
ACH	Amazon Capital Services	3/24/2022	144.26
ACH	Amazon Capital Services	3/24/2022	182.39
ACH	Amazon Capital Services	3/24/2022	154.01
ACH	Amazon Capital Services	3/24/2022	26.05
ACH	Amazon Capital Services	3/24/2022	65.95
ACH	Amazon Capital Services	3/24/2022	54.35
ACH	Amazon Capital Services	3/24/2022	11.25
ACH	Amazon Capital Services	3/24/2022	97.86
ACH	Amazon Capital Services	3/24/2022	65.34
ACH	Amazon Capital Services	3/24/2022	423.59
ACH	Amazon Capital Services	3/24/2022	246.19
ACH	Amazon Capital Services	3/24/2022	7.53
ACH	Amazon Capital Services	3/24/2022	196.69
ACH	Amazon Capital Services	3/24/2022	47.19
ACH	Amazon Capital Services	3/24/2022	8.65
ACH	Amazon Capital Services	3/24/2022	97.65
ACH	Amazon Capital Services	3/24/2022	44.77
ACH	Amazon Capital Services	3/24/2022	72.55
ACH	Amazon Capital Services	3/24/2022	75.71
ACH	Amazon Capital Services	3/24/2022	167.19
ACH	Amazon Capital Services	3/24/2022	88.54
ACH	Amazon Capital Services	3/24/2022	27.36
ACH	Amazon Capital Services	3/24/2022	70.97
ACH	Charter Impact, Inc.	3/24/2022	24,337.00
ACH	Feather River Charter School	3/24/2022	407.08
ACH	Sequoia Grove Charter Alliance	3/24/2022	85,521.75

## Clarksville Charter School

## Check Register

For the period ended March 31, 2022

Check Number	Vendor Name	Check Date	Check Amount
ACH	Sequoia Grove Charter Alliance	3/24/2022	28,507.25
ACH	Sequoia Grove Charter Alliance	3/24/2022	2,178.25
ACH	Sequoia Grove Charter Alliance	3/24/2022	648.95
ACH	Sequoia Grove Charter Alliance	3/24/2022	400.00
ACH	Sequoia Grove Charter Alliance	3/24/2022	1,315.88
ACH	Amazon Capital Services	3/24/2022	287.49
ACH	Amazon Capital Services	3/24/2022	210.04
ACH	Amazon Capital Services	3/24/2022	92.91
ACH	Amazon Capital Services	3/24/2022	301.69
ACH	Amazon Capital Services	3/24/2022	92.48
ACH	Amazon Capital Services	3/24/2022	376.46
ACH	Amazon Capital Services	3/24/2022	59.20
ACH	Amazon Capital Services	3/24/2022	174.60
ACH	Amazon Capital Services	3/24/2022	77.42
ACH	Amazon Capital Services	3/24/2022	20.16
ACH	Amazon Capital Services	3/24/2022	194.76
ACH	Amazon Capital Services	3/24/2022	92.56
ACH	Amazon Capital Services	3/24/2022	168.62
ACH	Amazon Capital Services	3/24/2022	8.38
ACH	Amazon Capital Services	3/24/2022	168.34
ACH	Amazon Capital Services	3/24/2022	6.42
ACH	Amazon Capital Services	3/24/2022	78.86
ACH	Amazon Capital Services	3/24/2022	68.64
ACH	Amazon Capital Services	3/24/2022	60.32
ACH	Amazon Capital Services	3/24/2022	44.15
ACH	Amazon Capital Services	3/24/2022	160.76
ACH	Amazon Capital Services	3/24/2022	89.75
ACH	Amazon Capital Services	3/24/2022	32.16
ACH	Amazon Capital Services	3/24/2022	72.53
ACH	Amazon Capital Services	3/24/2022	29.99
ACH	Amazon Capital Services	3/24/2022	46.98
ACH	Amazon Capital Services	3/24/2022	120.87
ACH	Amazon Capital Services	3/24/2022	44.12
ACH	Amazon Capital Services	3/24/2022	34.13
ACH	Amazon Capital Services	3/24/2022	53.61
ACH	Amazon Capital Services	3/24/2022	261.22
ACH	Amazon Capital Services	3/24/2022	19.85
ACH	Amazon Capital Services	3/24/2022	107.79
ACH	Amazon Capital Services	3/24/2022	25.41
ACH	Amazon Capital Services	3/24/2022	13.40
ACH	Amazon Capital Services	3/24/2022	40.23
ACH	Amazon Capital Services	3/24/2022	82.78
ACH	Amazon Capital Services	3/24/2022	117.40
ACH	Amazon Capital Services	3/24/2022	51.22
ACH	Amazon Capital Services	3/24/2022	26.04
ACH	Amazon Capital Services	3/24/2022	56.40
ACH	Amazon Capital Services	3/24/2022	129.27
ACH	Amazon Capital Services	3/24/2022	38.90
ACH	Amazon Capital Services	3/24/2022	36.95
ACH	Amazon Capital Services	3/24/2022	129.96
ACH	Amazon Capital Services	3/24/2022	263.92
ACH	Amazon Capital Services	3/24/2022	115.72
ACH	Amazon Capital Services	3/24/2022	20.56
ACH	Amazon Capital Services	3/24/2022	172.82
ACH	Amazon Capital Services	3/24/2022	203.35

## Clarksville Charter School

## Check Register

For the period ended March 31, 2022

Check Number	Vendor Name	Check Date	Check Amount
ACH	Amazon Capital Services	3/24/2022	43.43
ACH	Amazon Capital Services	3/24/2022	22.89
ACH	Amazon Capital Services	3/24/2022	207.01
ACH	Amazon Capital Services	3/24/2022	93.64
ACH	Amazon Capital Services	3/24/2022	93.70
ACH	Amazon Capital Services	3/24/2022	7.53
ACH	Amazon Capital Services	3/24/2022	12.55
ACH	Amazon Capital Services	3/24/2022	45.73
ACH	Amazon Capital Services	3/24/2022	356.05
ACH	Amazon Capital Services	3/24/2022	43.50
ACH	Amazon Capital Services	3/24/2022	159.63
ACH	Amazon Capital Services	3/24/2022	57.64
ACH	Amazon Capital Services	3/24/2022	30.17
ACH	Amazon Capital Services	3/24/2022	253.52
ACH	Amazon Capital Services	3/24/2022	71.20
ACH	Amazon Capital Services	3/24/2022	37.87
ACH	Amazon Capital Services	3/24/2022	17.89
ACH	Amazon Capital Services	3/24/2022	87.11
ACH	Amazon Capital Services	3/24/2022	104.48
ACH	Amazon Capital Services	3/24/2022	76.69
ACH	Amazon Capital Services	3/24/2022	1.03
ACH	Amazon Capital Services	3/24/2022	258.28
ACH	Amazon Capital Services	3/24/2022	27.18
ACH	Amazon Capital Services	3/24/2022	80.70
ACH	Amazon Capital Services	3/24/2022	41.27
ACH	Amazon Capital Services	3/24/2022	215.02
ACH	Amazon Capital Services	3/24/2022	198.90
ACH	Amazon Capital Services	3/24/2022	13.78
ACH	Amazon Capital Services	3/24/2022	75.00
ACH	Amazon Capital Services	3/24/2022	5.36
ACH	Amazon Capital Services	3/24/2022	126.95
ACH	Amazon Capital Services	3/24/2022	110.24
ACH	Amazon Capital Services	3/24/2022	185.75
ACH	Amazon Capital Services	3/24/2022	282.15
ACH	Amazon Capital Services	3/24/2022	96.63
ACH	Charter Impact, Inc.	3/31/2022	379.80
ACH	Feather River Charter School	3/31/2022	6,299.44
ACH	Feather River Charter School	3/31/2022	6,453.68
ACH	Feather River Charter School	3/31/2022	2,153.30
ACH	Feather River Charter School	3/31/2022	151.29
ACH	Sequoia Grove Charter Alliance	3/31/2022	5,329.16
ACH	Sequoia Grove Charter Alliance	3/31/2022	9,075.28
ACH	Amazon Capital Services	3/31/2022	117.97
ACH	Amazon Capital Services	3/31/2022	9.85
ACH	Amazon Capital Services	3/31/2022	82.18
ACH	Amazon Capital Services	3/31/2022	53.75
ACH	Amazon Capital Services	3/31/2022	53.45
ACH	Amazon Capital Services	3/31/2022	145.28
ACH	Amazon Capital Services	3/31/2022	42.89
ACH	Amazon Capital Services	3/31/2022	65.37
ACH	Amazon Capital Services	3/31/2022	200.31
ACH	Amazon Capital Services	3/31/2022	268.78
ACH	Amazon Capital Services	3/31/2022	65.73
ACH	Amazon Capital Services	3/31/2022	248.67
ACH	Amazon Capital Services	3/31/2022	14.99

## Clarksville Charter School

## Check Register

For the period ended March 31, 2022

Check Number	Vendor Name	Check Date	Check Amount
ACH	Amazon Capital Services	3/31/2022	135.72
ACH	Amazon Capital Services	3/31/2022	124.89
ACH	Amazon Capital Services	3/31/2022	251.24
ACH	Amazon Capital Services	3/31/2022	8.58
ACH	Amazon Capital Services	3/31/2022	64.00
ACH	Amazon Capital Services	3/31/2022	264.07
ACH	Amazon Capital Services	3/31/2022	13.80
ACH	Amazon Capital Services	3/31/2022	26.07
ACH	Amazon Capital Services	3/31/2022	146.88
ACH	Amazon Capital Services	3/31/2022	55.54
ACH	Amazon Capital Services	3/31/2022	134.00
ACH	Amazon Capital Services	3/31/2022	6.49
ACH	Amazon Capital Services	3/31/2022	22.06
ACH	Amazon Capital Services	3/31/2022	42.85
ACH	Amazon Capital Services	3/31/2022	194.29
ACH	Amazon Capital Services	3/31/2022	101.10
ACH	Amazon Capital Services	3/31/2022	9.95
ACH	Amazon Capital Services	3/31/2022	104.07
ACH	Amazon Capital Services	3/31/2022	9.86
ACH	Amazon Capital Services	3/31/2022	186.87
ACH	Amazon Capital Services	3/31/2022	43.25
ACH	Amazon Capital Services	3/31/2022	210.15
ACH	Amazon Capital Services	3/31/2022	82.77
ACH	Amazon Capital Services	3/31/2022	97.04
ACH	Amazon Capital Services	3/31/2022	12.54
ACH	Amazon Capital Services	3/31/2022	247.09
ACH	Amazon Capital Services	3/31/2022	248.40
ACH	Amazon Capital Services	3/31/2022	88.44
ACH	Amazon Capital Services	3/31/2022	34.56
ACH	Amazon Capital Services	3/31/2022	139.53
ACH	Amazon Capital Services	3/31/2022	84.28
ACH	Amazon Capital Services	3/31/2022	195.54
ACH	Amazon Capital Services	3/31/2022	330.94
ACH	Amazon Capital Services	3/31/2022	81.98
ACH	Amazon Capital Services	3/31/2022	162.43
ACH	Amazon Capital Services	3/31/2022	48.78
ACH	Amazon Capital Services	3/31/2022	32.30
ACH	Amazon Capital Services	3/31/2022	125.40
ACH	Amazon Capital Services	3/31/2022	27.59
ACH	Amazon Capital Services	3/31/2022	58.98
ACH	Amazon Capital Services	3/31/2022	427.04
ACH	Amazon Capital Services	3/31/2022	191.92
ACH	Amazon Capital Services	3/31/2022	139.36
ACH	Amazon Capital Services	3/31/2022	20.46
ACH	Amazon Capital Services	3/31/2022	49.79
ACH	Amazon Capital Services	3/31/2022	34.52
ACH	Amazon Capital Services	3/31/2022	398.87
ACH	Amazon Capital Services	3/31/2022	20.24
ACH	Amazon Capital Services	3/31/2022	68.99
ACH	Amazon Capital Services	3/31/2022	99.68
ACH	Amazon Capital Services	3/31/2022	11.99
ACH	Amazon Capital Services	3/31/2022	20.46
ACH	Amazon Capital Services	3/31/2022	26.28
ACH	Amazon Capital Services	3/31/2022	43.58
ACH	Amazon Capital Services	3/31/2022	28.31

## Clarksville Charter School

## Check Register

For the period ended March 31, 2022

Check Number	Vendor Name	Check Date	Check Amount
ACH	Amazon Capital Services	3/31/2022	85.92
ACH	Amazon Capital Services	3/31/2022	181.45
ACH	Amazon Capital Services	3/31/2022	88.27
ACH	Amazon Capital Services	3/31/2022	65.41
ACH	Amazon Capital Services	3/31/2022	143.27
ACH	Amazon Capital Services	3/31/2022	5.16
ACH	Amazon Capital Services	3/31/2022	209.05
ACH	Amazon Capital Services	3/31/2022	32.16
ACH	Amazon Capital Services	3/31/2022	13.23
ACH	Amazon Capital Services	3/31/2022	59.03
ACH	Amazon Capital Services	3/31/2022	216.72
ACH	Amazon Capital Services	3/31/2022	64.15
ACH	Amazon Capital Services	3/31/2022	188.49
ACH	Amazon Capital Services	3/31/2022	236.27
ACH	Amazon Capital Services	3/31/2022	29.07
ACH	Amazon Capital Services	3/31/2022	225.90
ACH	Amazon Capital Services	3/31/2022	57.95
ACH	Amazon Capital Services	3/31/2022	72.64
ACH	Amazon Capital Services	3/31/2022	30.89
ACH	Amazon Capital Services	3/31/2022	34.31
ACH	Amazon Capital Services	3/31/2022	12.25
ACH	Amazon Capital Services	3/31/2022	135.77
ACH	Amazon Capital Services	3/31/2022	179.14
ACH	Amazon Capital Services	3/31/2022	6.40
ACH	Amazon Capital Services	3/31/2022	184.00
ACH	Amazon Capital Services	3/31/2022	87.71
ACH	Amazon Capital Services	3/31/2022	69.86
ACH	Amazon Capital Services	3/31/2022	18.20
ACH	Amazon Capital Services	3/31/2022	48.35
ACH	Amazon Capital Services	3/31/2022	88.66
ACH	Amazon Capital Services	3/31/2022	302.41
ACH	Amazon Capital Services	3/31/2022	51.70
ACH	Amazon Capital Services	3/31/2022	38.56
ACH	Amazon Capital Services	3/31/2022	26.16
ACH	Amazon Capital Services	3/31/2022	114.22
ACH	Amazon Capital Services	3/31/2022	20.78
ACH	Amazon Capital Services	3/31/2022	124.64
ACH	Amazon Capital Services	3/31/2022	17.21
ACH	Amazon Capital Services	3/31/2022	58.63
ACH	Amazon Capital Services	3/31/2022	38.04
ACH	Amazon Capital Services	3/31/2022	26.80
ACH	Amazon Capital Services	3/31/2022	356.05
ACH	Amazon Capital Services	3/31/2022	52.89
ACH	Amazon Capital Services	3/31/2022	78.11
ACH	Amazon Capital Services	3/31/2022	38.89
ACH	Amazon Capital Services	3/31/2022	28.05
ACH	Amazon Capital Services	3/31/2022	7.50
ACH	Amazon Capital Services	3/31/2022	161.91
ACH	Amazon Capital Services	3/31/2022	119.76
ACH	Amazon Capital Services	3/31/2022	24.65
ACH	Amazon Capital Services	3/31/2022	106.23
ACH	Amazon Capital Services	3/31/2022	72.59
ACH	Amazon Capital Services	3/31/2022	60.32
ACH	Amazon Capital Services	3/31/2022	49.83
ACH	Amazon Capital Services	3/31/2022	92.39

## Clarksville Charter School

## Check Register

For the period ended March 31, 2022

Check Number	Vendor Name	Check Date	Check Amount
ACH	Amazon Capital Services	3/31/2022	28.88
ACH	Amazon Capital Services	3/31/2022	135.67
ACH	Amazon Capital Services	3/31/2022	14.97
ACH	Amazon Capital Services	3/31/2022	426.94
ACH	Amazon Capital Services	3/31/2022	57.60
ACH	Amazon Capital Services	3/31/2022	276.18
ACH	Amazon Capital Services	3/31/2022	26.54
ACH	Amazon Capital Services	3/31/2022	19.23
ACH	Amazon Capital Services	3/31/2022	23.39
ACH	Amazon Capital Services	3/31/2022	24.87
ACH	Amazon Capital Services	3/31/2022	283.89
ACH	Amazon Capital Services	3/31/2022	55.42
ACH	Amazon Capital Services	3/31/2022	138.11
ACH	Amazon Capital Services	3/31/2022	30.14
ACH	Amazon Capital Services	3/31/2022	77.99
ACH	Amazon Capital Services	3/31/2022	87.97
ACH	Amazon Capital Services	3/31/2022	33.87
ACH	Amazon Capital Services	3/31/2022	9.68
ACH	Amazon Capital Services	3/31/2022	91.04
ACH	Amazon Capital Services	3/31/2022	8.77
ACH	Amazon Capital Services	3/31/2022	86.20
ACH	Amazon Capital Services	3/31/2022	77.19
ACH	Amazon Capital Services	3/31/2022	158.31
ACH	Amazon Capital Services	3/31/2022	71.69
ACH	Amazon Capital Services	3/31/2022	78.90
ACH	Amazon Capital Services	3/31/2022	33.82
ACH	Amazon Capital Services	3/31/2022	26.93
ACH	Amazon Capital Services	3/31/2022	82.17
ACH	Amazon Capital Services	3/31/2022	66.71
ACH	Amazon Capital Services	3/31/2022	10.68
ACH	Amazon Capital Services	3/31/2022	12.72
ACH	Amazon Capital Services	3/31/2022	80.30
ACH	Amazon Capital Services	3/31/2022	231.25
ACH	Amazon Capital Services	3/31/2022	162.64
ACH	Amazon Capital Services	3/31/2022	101.03
ACH	Amazon Capital Services	3/31/2022	30.09
ACH	Amazon Capital Services	3/31/2022	403.48
ACH	Amazon Capital Services	3/31/2022	28.25
ACH	Amazon Capital Services	3/31/2022	27.71
ACH	Amazon Capital Services	3/31/2022	55.74
ACH	Amazon Capital Services	3/31/2022	31.03
ACH	Amazon Capital Services	3/31/2022	82.46
ACH	Amazon Capital Services	3/31/2022	227.05
ACH	Amazon Capital Services	3/31/2022	185.57
ACH	Amazon Capital Services	3/31/2022	40.46
ACH	Amazon Capital Services	3/31/2022	119.56
ACH	Amazon Capital Services	3/31/2022	21.01
ACH	Amazon Capital Services	3/31/2022	67.56
ACH	Amazon Capital Services	3/31/2022	61.19
ACH	Amazon Capital Services	3/31/2022	141.69
ACH	Amazon Capital Services	3/31/2022	92.36
ACH	Amazon Capital Services	3/31/2022	386.31
ACH	Amazon Capital Services	3/31/2022	319.09
ACH	Amazon Capital Services	3/31/2022	17.92
ACH	Amazon Capital Services	3/31/2022	282.89

## Clarksville Charter School

## Check Register

For the period ended March 31, 2022

Check Number	Vendor Name	Check Date	Check Amount
ACH	Amazon Capital Services	3/31/2022	21.00
ACH	Amazon Capital Services	3/31/2022	20.46
ACH	Amazon Capital Services	3/31/2022	144.97
ACH	Amazon Capital Services	3/31/2022	47.95
ACH	Amazon Capital Services	3/31/2022	277.91
ACH	Amazon Capital Services	3/31/2022	20.23
ACH	Amazon Capital Services	3/31/2022	136.16
ACH	Amazon Capital Services	3/31/2022	121.18
ACH	Amazon Capital Services	3/31/2022	141.87
ACH	Amazon Capital Services	3/31/2022	82.22
ACH	Amazon Capital Services	3/31/2022	56.11
ACH	Amazon Capital Services	3/31/2022	35.50
ACH	Amazon Capital Services	3/31/2022	21.26
ACH	Amazon Capital Services	3/31/2022	400.97
ACH	Amazon Capital Services	3/31/2022	69.47
ACH	Amazon Capital Services	3/31/2022	89.72
ACH	Amazon Capital Services	3/31/2022	113.57
ACH	Amazon Capital Services	3/31/2022	125.22
ACH	Amazon Capital Services	3/31/2022	333.34
ACH	Amazon Capital Services	3/31/2022	18.11
ACH	Amazon Capital Services	3/31/2022	97.00
ACH	Amazon Capital Services	3/31/2022	224.52
ACH	Amazon Capital Services	3/31/2022	123.53
ACH	Amazon Capital Services	3/31/2022	38.60
ACH	Amazon Capital Services	3/31/2022	41.98
ACH	Amazon Capital Services	3/31/2022	44.34
ACH	Amazon Capital Services	3/31/2022	31.68
ACH	Amazon Capital Services	3/31/2022	97.57
ACH	Amazon Capital Services	3/31/2022	36.52
ACH	Amazon Capital Services	3/31/2022	126.06
ACH	Amazon Capital Services	3/31/2022	247.78
ACH	Amazon Capital Services	3/31/2022	43.54
ACH	Amazon Capital Services	3/31/2022	52.67
ACH	Amazon Capital Services	3/31/2022	89.35
ACH	Amazon Capital Services	3/31/2022	229.59
ACH	Amazon Capital Services	3/31/2022	306.00
ACH	Amazon Capital Services	3/31/2022	63.66
ACH	Amazon Capital Services	3/31/2022	38.60
ACH	Amazon Capital Services	3/31/2022	5.59
ACH	Amazon Capital Services	3/31/2022	76.90
ACH	Amazon Capital Services	3/31/2022	57.09
ACH	Amazon Capital Services	3/31/2022	48.36
ACH	Amazon Capital Services	3/31/2022	24.11
ACH	Amazon Capital Services	3/31/2022	118.16
ACH	Amazon Capital Services	3/31/2022	265.05
ACH	Amazon Capital Services	3/31/2022	116.72
ACH	Amazon Capital Services	3/31/2022	69.02
ACH	Amazon Capital Services	3/31/2022	149.17
ACH	Amazon Capital Services	3/31/2022	30.56
ACH	Amazon Capital Services	3/31/2022	128.66
ACH	Amazon Capital Services	3/31/2022	119.67
ACH	Amazon Capital Services	3/31/2022	41.98
ACH	Amazon Capital Services	3/31/2022	99.66
ACH	Amazon Capital Services	3/31/2022	29.89
ACH	Amazon Capital Services	3/31/2022	80.82

## Clarksville Charter School

## Check Register

For the period ended March 31, 2022

Check Number	Vendor Name	Check Date	Check Amount
ACH	Amazon Capital Services	3/31/2022	44.10
ACH	Amazon Capital Services	3/31/2022	444.51
ACH	Amazon Capital Services	3/31/2022	15.21
ACH	Amazon Capital Services	3/31/2022	135.37
ACH	Amazon Capital Services	3/31/2022	65.26
ACH	Amazon Capital Services	3/31/2022	87.68
ACH	Amazon Capital Services	3/31/2022	38.27
ACH	Amazon Capital Services	3/31/2022	51.68
ACH	Amazon Capital Services	3/31/2022	35.38
ACH	Amazon Capital Services	3/31/2022	91.35
ACH	Amazon Capital Services	3/31/2022	21.44
ACH	Amazon Capital Services	3/31/2022	85.23
ACH	Amazon Capital Services	3/31/2022	47.81
ACH	Amazon Capital Services	3/31/2022	31.39
ACH	Amazon Capital Services	3/31/2022	83.75
ACH	Amazon Capital Services	3/31/2022	43.04
ACH	Amazon Capital Services	3/31/2022	36.45
ACH	Amazon Capital Services	3/31/2022	103.01
ACH	Amazon Capital Services	3/31/2022	51.73
ACH	Amazon Capital Services	3/31/2022	262.99
ACH	Amazon Capital Services	3/31/2022	41.74
ACH	Amazon Capital Services	3/31/2022	144.64
ACH	Amazon Capital Services	3/31/2022	81.85
ACH	Amazon Capital Services	3/31/2022	8.57
ACH	Amazon Capital Services	3/31/2022	26.57
ACH	Amazon Capital Services	3/31/2022	160.03
ACH	Amazon Capital Services	3/31/2022	151.22
ACH	Amazon Capital Services	3/31/2022	13.17
ACH	Amazon Capital Services	3/31/2022	90.64
ACH	Amazon Capital Services	3/31/2022	26.60
ACH	Amazon Capital Services	3/31/2022	55.76
ACH	Amazon Capital Services	3/31/2022	314.99
ACH	Amazon Capital Services	3/31/2022	190.69
ACH	Amazon Capital Services	3/31/2022	183.52
ACH	Amazon Capital Services	3/31/2022	107.47
ACH	Amazon Capital Services	3/31/2022	127.72
ACH	Amazon Capital Services	3/31/2022	21.70
ACH	Amazon Capital Services	3/31/2022	99.06
ACH	Amazon Capital Services	3/31/2022	117.48
ACH	Amazon Capital Services	3/31/2022	28.95
ACH	Amazon Capital Services	3/31/2022	35.99
ACH	Amazon Capital Services	3/31/2022	56.30
ACH	Amazon Capital Services	3/31/2022	198.09
ACH	Amazon Capital Services	3/31/2022	51.86
ACH	Amazon Capital Services	3/31/2022	65.95
ACH	Amazon Capital Services	3/31/2022	90.95
ACH	Amazon Capital Services	3/31/2022	51.52
ACH	Amazon Capital Services	3/31/2022	316.21
ACH	Amazon Capital Services	3/31/2022	46.59
ACH	Amazon Capital Services	3/31/2022	19.28
ACH	Amazon Capital Services	3/31/2022	45.67
ACH	Amazon Capital Services	3/31/2022	65.28
ACH	Amazon Capital Services	3/31/2022	143.17
ACH	Amazon Capital Services	3/31/2022	56.86
ACH	Amazon Capital Services	3/31/2022	197.51



## Clarksville Charter School

## Check Register

For the period ended March 31, 2022

Check Number	Vendor Name	Check Date	Check Amount
ACH	Amazon Capital Services	3/31/2022	10.67
ACH	Amazon Capital Services	3/31/2022	99.39
ACH	Amazon Capital Services	3/31/2022	75.74
ACH	Amazon Capital Services	3/31/2022	57.58
ACH	Amazon Capital Services	3/31/2022	127.37
ACH	Amazon Capital Services	3/31/2022	73.96
ACH	Amazon Capital Services	3/31/2022	35.55
ACH	Amazon Capital Services	3/31/2022	104.25
ACH	Amazon Capital Services	3/31/2022	26.81
ACH	Amazon Capital Services	3/31/2022	42.83
ACH	Amazon Capital Services	3/31/2022	157.26
ACH	Amazon Capital Services	3/31/2022	93.50
ACH	Amazon Capital Services	3/31/2022	74.35
ACH	Amazon Capital Services	3/31/2022	15.65
ACH	Amazon Capital Services	3/31/2022	21.61
ACH	Amazon Capital Services	3/31/2022	59.84
ACH	Amazon Capital Services	3/31/2022	51.66
ACH	Amazon Capital Services	3/31/2022	58.73
ACH	Amazon Capital Services	3/31/2022	90.51
ACH	Amazon Capital Services	3/31/2022	97.28
ACH	Amazon Capital Services	3/31/2022	403.67
ACH	Amazon Capital Services	3/31/2022	319.17
ACH	Amazon Capital Services	3/31/2022	366.13
ACH	Amazon Capital Services	3/31/2022	220.74
ACH	Amazon Capital Services	3/31/2022	244.99
ACH	Amazon Capital Services	3/31/2022	233.83
ACH	Amazon Capital Services	3/31/2022	215.72
ACH	Amazon Capital Services	3/31/2022	195.26
ACH	Amazon Capital Services	3/31/2022	16.52
ACH	Amazon Capital Services	3/31/2022	143.89
ACH	Amazon Capital Services	3/31/2022	81.46
ACH	Amazon Capital Services	3/31/2022	56.32
ACH	Amazon Capital Services	3/31/2022	56.78
ACH	Amazon Capital Services	3/31/2022	144.16
ACH	Amazon Capital Services	3/31/2022	109.22
ACH	Amazon Capital Services	3/31/2022	166.64
ACH	Amazon Capital Services	3/31/2022	75.64
ACH	Amazon Capital Services	3/31/2022	54.26
ACH	Amazon Capital Services	3/31/2022	149.22
ACH	Amazon Capital Services	3/31/2022	199.94
ACH	Amazon Capital Services	3/31/2022	218.27
ACH	Amazon Capital Services	3/31/2022	28.00
ACH	Amazon Capital Services	3/31/2022	77.95
ACH	Amazon Capital Services	3/31/2022	44.72
ACH	Amazon Capital Services	3/31/2022	32.16
ACH	Amazon Capital Services	3/31/2022	162.20
ACH	Amazon Capital Services	3/31/2022	246.36
ACH	Amazon Capital Services	3/31/2022	230.37
ACH	Amazon Capital Services	3/31/2022	178.83
ACH	Amazon Capital Services	3/31/2022	88.63
ACH	Amazon Capital Services	3/31/2022	96.47
ACH	Amazon Capital Services	3/31/2022	11.84
ACH	Amazon Capital Services	3/31/2022	21.40
ACH	Amazon Capital Services	3/31/2022	13.92
ACH	Amazon Capital Services	3/31/2022	304.29

## Clarksville Charter School

## Check Register

For the period ended March 31, 2022

Check Number	Vendor Name	Check Date	Check Amount
ACH	Amazon Capital Services	3/31/2022	42.85
ACH	Amazon Capital Services	3/31/2022	20.26
ACH	Amazon Capital Services	3/31/2022	135.24
ACH	Amazon Capital Services	3/31/2022	86.22
ACH	Amazon Capital Services	3/31/2022	84.02
ACH	Amazon Capital Services	3/31/2022	243.50
ACH	Amazon Capital Services	3/31/2022	101.06
ACH	Amazon Capital Services	3/31/2022	212.93
ACH	Amazon Capital Services	3/31/2022	146.35
ACH	Amazon Capital Services	3/31/2022	228.18
ACH	Amazon Capital Services	3/31/2022	101.82
ACH	Amazon Capital Services	3/31/2022	110.57
ACH	Amazon Capital Services	3/31/2022	112.38
ACH	Amazon Capital Services	3/31/2022	11.40
ACH	Amazon Capital Services	3/31/2022	11.84
ACH	Amazon Capital Services	3/31/2022	32.14
ACH	Amazon Capital Services	3/31/2022	9.56
ACH	Amazon Capital Services	3/31/2022	53.05
ACH	Amazon Capital Services	3/31/2022	315.34
ACH	Amazon Capital Services	3/31/2022	14.00
ACH	Amazon Capital Services	3/31/2022	64.26
ACH	Amazon Capital Services	3/31/2022	358.20
ACH	Amazon Capital Services	3/31/2022	186.09
ACH	Amazon Capital Services	3/31/2022	214.41
ACH	Amazon Capital Services	3/31/2022	124.21
ACH	Amazon Capital Services	3/31/2022	232.41
ACH	Amazon Capital Services	3/31/2022	105.01
ACH	Amazon Capital Services	3/31/2022	52.68
ACH	Amazon Capital Services	3/31/2022	31.03
ACH	Amazon Capital Services	3/31/2022	234.81
ACH	Amazon Capital Services	3/31/2022	60.27
ACH	Amazon Capital Services	3/31/2022	7.57
ACH	Amazon Capital Services	3/31/2022	41.27
ACH	Amazon Capital Services	3/31/2022	82.81
ACH	Amazon Capital Services	3/31/2022	43.83
ACH	Amazon Capital Services	3/31/2022	53.05
ACH	Amazon Capital Services	3/31/2022	53.05
ACH	Amazon Capital Services	3/31/2022	438.93
ACH	Amazon Capital Services	3/31/2022	52.78
ACH	Amazon Capital Services	3/31/2022	89.72
ACH	Amazon Capital Services	3/31/2022	37.65
ACH	Amazon Capital Services	3/31/2022	40.90
ACH	Amazon Capital Services	3/31/2022	35.38
ACH	Amazon Capital Services	3/31/2022	20.37
ACH	Amazon Capital Services	3/31/2022	107.27
ACH	Amazon Capital Services	3/31/2022	62.61
ACH	Amazon Capital Services	3/31/2022	38.37
ACH	Amazon Capital Services	3/31/2022	146.69
ACH	Amazon Capital Services	3/31/2022	57.16
ACH	Amazon Capital Services	3/31/2022	102.71
ACH	Amazon Capital Services	3/31/2022	26.93
ACH	Amazon Capital Services	3/31/2022	185.87
ACH	Amazon Capital Services	3/31/2022	61.68
ACH	Amazon Capital Services	3/31/2022	92.41
ACH	Amazon Capital Services	3/31/2022	16.08

Clarksville Charter School

Check Register

For the period ended March 31, 2022

Check Number	Vendor Name	Check Date	Check Amount
ACH	Amazon Capital Services	3/31/2022	<u>102.18</u>
Total Disbursements in March			<u>\$ 907,776.39</u>

Area	Due Date	Description	Completed By	Board Must Approve	Signature Required	Additional Information
FINANCE	Apr-01	<b>Audit Firm Selection</b> - In accordance with Education Code (EC) Section 41020, the governing board of each school shall provide for an audit of the books and accounts of the school. In the event the governing board of a school has not provided for an audit, by selecting an audit firm, by April 1, the County Office of Education, having jurisdiction over the school, shall provide for the audit.	Client with Charter Impact support	Yes	No	<a href="http://codes.findlaw.com/ca/education-code/edc-sect-41020-2.html">http://codes.findlaw.com/ca/education-code/edc-sect-41020-2.html</a>
FINANCE	Apr-01	<b>File a Form 700 - Statement of Economic Interests (SEI):</b> The requirement is part of the Political Reform Act enacted in 1974, which was passed by California voters to promote integrity in state and local government by helping agency decision makers avoid conflicts between their personal interests and official duties. Depending on your local authorizer's conflict of interest policies, certain charter school officers and employees may be required to file Statements of Economic Interest with a filing officer by the April 1 deadline.	Client	Yes	Yes	<a href="https://www.fppc.ca.gov/Form700.html">https://www.fppc.ca.gov/Form700.html</a>
FINANCE	Apr-08	<b>Consolidated Application corrections for FY2020-21 Title I Reduction</b> - FY 2020-21 Title I, Part A allocations have been reduced by approximately 4.5%. The finalized reduced allocations have been loaded into CARS as of Wednesday, March 16, 2022 and are now reflected in forms from both the 2020-21 and the 2021-22 CARS Winter Release(s). The deadline to recertify all forms is April 8, 2022.	Charter Impact with Client support	No	No	<a href="https://www.cde.ca.gov/fg/fo/r14/title1pa2allocrevitr.asp">https://www.cde.ca.gov/fg/fo/r14/title1pa2allocrevitr.asp</a>
FINANCE	Apr-15	<b>Federal Stimulus Reporting</b> - Local educational agencies (LEAs) are required to report to the California Department of Education (CDE) on funds received through the CARES Act, the CRRSA Act, and the ARP. (ESSER I, GEER, ESSER II, ESSER III). LEAs are required to report status of funds for the period January 1, 2022- March 31, 2022.	Charter Impact with Client support	No	No	<a href="https://www.cde.ca.gov/fg/cr/reporting.asp">https://www.cde.ca.gov/fg/cr/reporting.asp</a>
FINANCE	Apr-18	<b>Special Education Dispute Prevention, Learning Recovery Funding and ADA/Enrollment Reports due to SELPA</b> - Expenditure reports are due to El Dorado Charter SELPA.	Charter Impact	No	No	<a href="http://charterselpa.org/fiscal/">http://charterselpa.org/fiscal/</a>
FINANCE	Apr-22	<b>Federal Expenditure Report #2 (Special Education)</b> - Interim financial reporting for actuals through March 31 are due to El Dorado Charter SELPA.	Charter Impact	No	No	<a href="http://charterselpa.org/fiscal/">http://charterselpa.org/fiscal/</a>
FINANCE	Apr-30	<b>ASES - 3rd Quarter Expenditure Report</b> - The ASES Program funds the establishment of local after school education and enrichment programs. These programs are created through partnerships between schools and local community resources to provide literacy, academic enrichment and safe constructive alternatives for students in kindergarten through ninth grade (K-9).	Charter Impact or After School Provider	No	No	<a href="https://www.cde.ca.gov/ls/ba/as/pgmdescription.asp">https://www.cde.ca.gov/ls/ba/as/pgmdescription.asp</a>
FINANCE	Apr-30	<b>Federal Cash Management - Period 4</b> - The Title I, Part A; Title I, Part D, Subpart 2; Title II, Part A; Title III LEP; Title III Immigrant; and Title IV programs under the Elementary and Secondary Education Act of 1965 (ESEA), as amended by the ESSA, will utilize the Federal Cash Management program. Charter schools that are awarded a grant under any of these programs must submit the CMDC report for a particular quarter in order to receive an apportionment for that quarter; CDE will apportion funds to LEAs whose cash balance is below a certain threshold.	Charter Impact	No	No	<a href="https://www.cde.ca.gov/fg/aa/cm/">https://www.cde.ca.gov/fg/aa/cm/</a>
DATA	May-09	<b>CALPADS End-of-Year 1, 2, 3 and 4</b> - The data submission window opens on May 9, 2022 and closes on July 29, 2022. End-of-Year data includes: Course completion, program eligibility/participation, homeless students, student discipline, cumulative enrollment, student absence, postsecondary, RFEP count, work-based learning indicator, CTE, postsecondary outcomes for Students with Disabilities and SpED.	Charter Impact with Client support	No	No	<a href="https://www.cde.ca.gov/ds/sp/cl/">https://www.cde.ca.gov/ds/sp/cl/</a>
FINANCE	May-13	<b>SB 740 Charter School Facility Grant Program applications (Continuing Schools)</b> - The 2022-23 Online Application will be made available April 2022. Late applications will NOT be accepted. The SB740 Program is intended to provide grants to charter schools to assist with facilities' rent and lease costs associated with the school. Each year applicants must submit a new Application and the Authority will determine eligibility on an annual basis. Charter schools must also meet the FRPM Eligibility requirements each year.	Charter Impact	No	Yes	<a href="http://www.treasurer.ca.gov/csfa/csfgp/index.asp">http://www.treasurer.ca.gov/csfa/csfgp/index.asp</a>
FINANCE	May-16	<b>Extended Due Date - Form 990</b> - The IRS Form 990 is the annual information return filed by most non-profit charter schools. The form should be reviewed and accepted by the Board prior to filing.	Client/Audit firm	Yes	No	<a href="http://www.publiccounsel.org/useful_materials?id=0025">http://www.publiccounsel.org/useful_materials?id=0025</a>
FINANCE	May-27	<b>Submit Charter Schools Annual Information Survey</b> - The Charter Schools Annual Information Survey has 5 sections: location and school contact information, authorizing agency, site, curriculum and governance information, facilities, retirement and services information, and funding. The funding selection impacts how your school receives revenue payments. All charter schools must be either directly or locally funded. For example: LCFF apportionment funds for a locally funded charter school flow through its local chartering authority whereas funds for a direct funded charter school may flow directly to the county treasurer and then to the charter school. However, the funding type decision may impact the amount of other state and federal funds that a charter school receives, outside the LCFF. This decision may	Charter Impact	No	Yes	<a href="https://www.cde.ca.gov/sp/ch/csinfosvy.asp">https://www.cde.ca.gov/sp/ch/csinfosvy.asp</a>
FINANCE	Due Date TBD	<b>Federal Stimulus Annual Report</b> - Local educational agencies (LEAs) are required to report to the California Department of Education (CDE) on funds received through the CARES Act, the CRRSA Act, and the ARP. (ESSER I, GEER, ESSER II, ESSER III). LEAs are required to report status of funds for the period October 1, 2020 - September 30, 2021.	Charter Impact with Client support	No	No	<a href="https://www.cde.ca.gov/fg/cr/anreporthehelp.asp">https://www.cde.ca.gov/fg/cr/anreporthehelp.asp</a>

## Cover Sheet

### Approval of Resolution Regarding Staff Uniforms and Equipment

**Section:** III. Operations  
**Item:** A. Approval of Resolution Regarding Staff Uniforms and Equipment  
**Purpose:**  
**Submitted by:**  
**Related Material:** Resolution Staff Uniforms and Equipment Clarksville.docx.pdf

#### BACKGROUND:

Resolution regarding Staff Uniforms and Equipment- allows the school to purchase staff uniforms to be worn at school events and provides necessary equipment during these events

**Resolution of Clarksville Charter School Board of Directors**  
**2022-11**  
**RESOLUTION REGARDING EXPENSES RELATING TO STAFF**  
**UNIFORMS & EQUIPMENT**

WHEREAS, the Clarksville Charter School Board of Directors (“Board”) governs the Clarksville Charter School (“Charter School”), a nonprofit public benefit corporation, within the confines of both federal and state statutes governing charter schools and nonprofit corporations.

WHEREAS, the Charter School staff often meet families of students at parks and other locations. Often times, the staff member present at these meetings is not the teacher of record, so the families and staff do not know who to look for at these meetings;

WHEREAS, in order to reduce the confusion faced by unfamiliar families and staff at meetings and events, and in order to provide a professional and uniform appearance for the Charter School’s staff, the Charter School believes that it serves a public purpose to provide uniforms and equipment for Charter School staff;

NOW, THEREFORE BE IT RESOLVED, that the Clarksville Charter School Board of Directors: Authorizes the Executive Director, or designee, to work with a merchandise vendor to design and develop a staff uniform and equipment for use at formal Clarksville Charter School events. Clarksville Charter School shall purchase said uniforms and equipment, retain ownership of said uniforms and equipment and maintain them in accordance with the requirements of the California Labor Code. Uniform expenditures shall align with the Clarksville Charter School Board adopted budget.

### **SECRETARY'S CERTIFICATE**

I, Kelley Laliberte, Secretary of the Board of Directors of Clarksville Charter School a California nonprofit public benefit corporation, County of El Dorado, California, hereby certify as follows:

The attached is a full, true, and correct copy of the resolutions duly adopted at a meeting of the Board of Directors of Clarksville Charter School, which was duly and regularly held on April 27, 2022 at which meeting all of the members of the Board of Directors had due notice and at which a quorum thereof was present; and at such meeting such resolutions were adopted by the following vote:

AYES:

NOES:

ABSTAIN:

ABSENT:

I have carefully compared the same with the original minutes of such meeting on file and of record in my office; the attached resolution is a full, true, and correct copy of the original resolution adopted at such meeting and entered in such minutes; and such resolution has not been amended, modified, or rescinded since the date of its adoption, and the same is now in full force and effect.

---

Secretary of the Board of Directors of  
Clarksville Charter School

# Cover Sheet

## Approval of Reaffirmation of Governing Board Positions

**Section:** IV. Governance  
**Item:** A. Approval of Reaffirmation of Governing Board Positions  
**Purpose:**  
**Submitted by:**  
**Related Material:** Board\_Member\_Election\_Slides\_CCS\_22-23.pdf

### BACKGROUND:

#### Current Board Terms:

Board Member 1 July 1, 2021 - June 30, 2023 Emily Allen

Board Member 2 July 1, 2021 - June 30, 2023 Tiffiny Farley

Board Member 3 July 1, 2020 - June 30, 2022 Lisa Jobe

Board Member 4 July 1, 2020 - June 30, 2022 Kelley Laliberte

Board Member 5 July 1, 2020 - June 30, 2022 Keri Dalebout



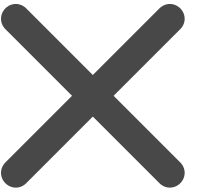
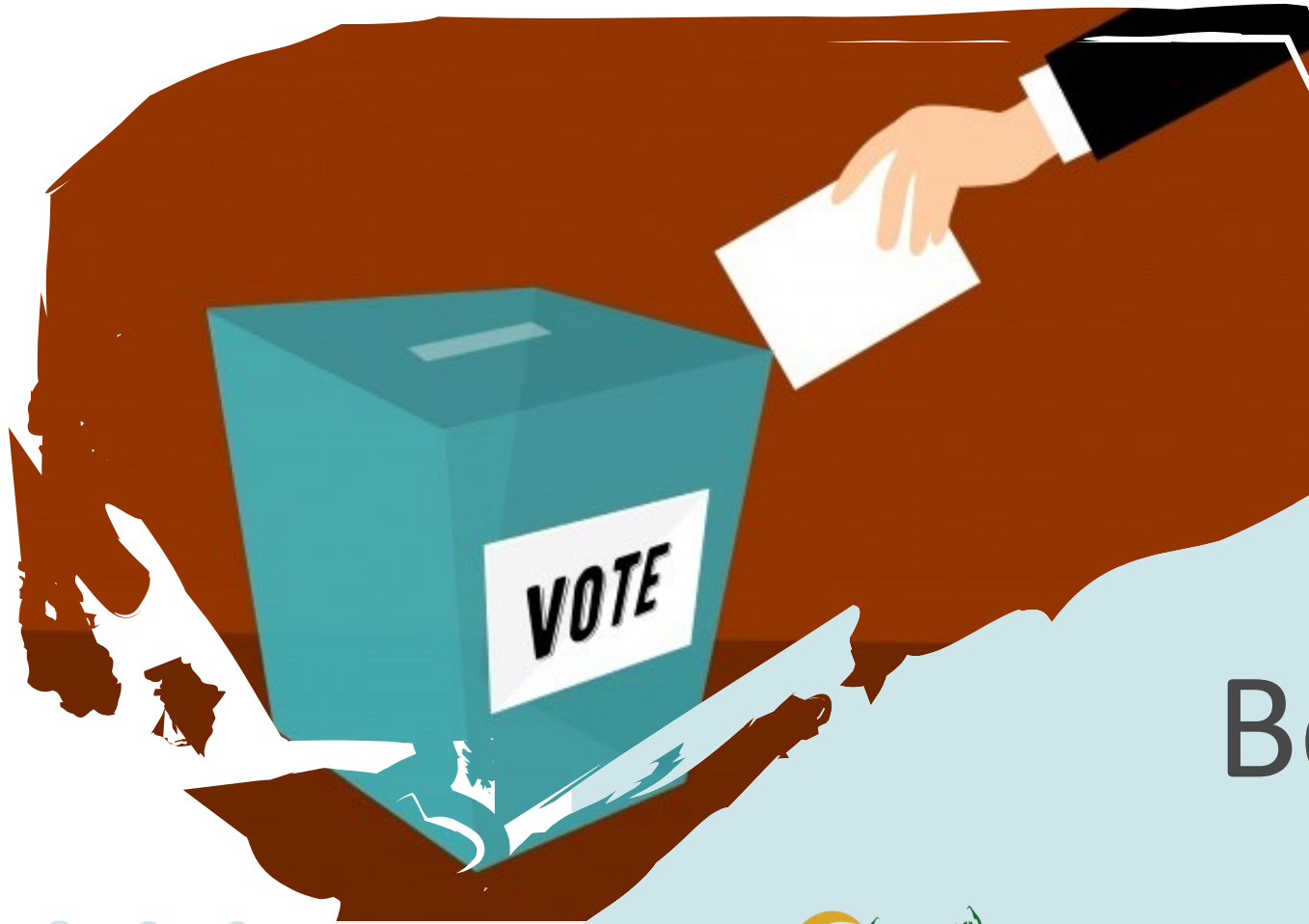

# Board Member Elections

It's that time of year again!





# Election Process:

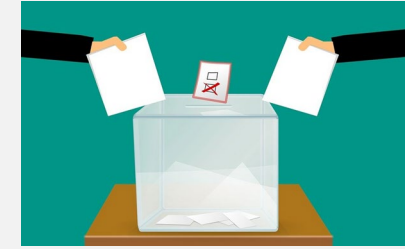

- Several board member terms are expiring on June 30, 2022
- GB Members be elected or re-elected in May
- **May 10**
  - Current board members choosing to **reaffirm interest** in being a GB Member, please send letter of interest to Darcy Belleza
  - Current board members that are **resigning** effective June 30, 2022, please send letter to Darcy Belleza
  - **Newly interested parties** who are interested in applying , please complete the [Clarksville Board Interest Survey 22-23](#)
- Elections will take place during June Regular Scheduled Board Meeting  
[darcy.belleza@sequoiagrove.org](mailto:darcy.belleza@sequoiagrove.org)

# Cover Sheet

## Approval of Board Calendar 2022-2023

**Section:** IV. Governance  
**Item:** B. Approval of Board Calendar 2022-2023  
**Purpose:**  
**Submitted by:**  
**Related Material:** CCS DRAFT Board Calendar 2022-2023.docx.pdf

**BACKGROUND:**

Board Calendar 22-23 - proposed monthly calendar

**DRAFT****Board Calendar 2022-2023**

Month	Clarksville Calendar
July	No Meeting
August	No Meeting
September	<ul style="list-style-type: none"> <li>Unaudited Actuals due 9/15</li> <li>Dashboard Indicators due 11/1</li> </ul>
October	Board Training
November	No meeting
December	<ul style="list-style-type: none"> <li>1<sup>st</sup> Interim Report based on October financials: needs to be before 12/15</li> <li>Approval of 21-22 Audit</li> </ul>
January	<ul style="list-style-type: none"> <li>SARC due 2/1</li> <li>Nov/December financials</li> <li>Safety Plan due 3/1</li> <li>Discuss form 700s</li> </ul>
February	No Meeting
March 7	<ul style="list-style-type: none"> <li>Auditor Selection due 3/31</li> <li>2nd Interim Report/January financials due 3/15</li> <li>School Calendars</li> <li>Enrollment Projection</li> <li>Open Enrollment Dates</li> <li>Student Funding</li> <li>Contracts</li> </ul>
April	No Meeting
May	<ul style="list-style-type: none"> <li>Feb/March/April Financials—will be long meeting due to financials</li> <li>Board Calendar</li> <li>Parent Student Handbook</li> <li>Employee Handbook</li> <li>990 due 5/15</li> <li>Public Hearing for Budget and LCAP at first Regular Scheduled Meeting</li> </ul>
June	Additional Regular Scheduled Meeting for: <ul style="list-style-type: none"> <li>LCFF BOP</li> <li>Supplement to the Annual Update to the 2021-22 LCAP</li> <li>Plan Summary</li> <li>Adopted Budget</li> <li>Local Indicators</li> </ul>

## Cover Sheet

### Approval of Meeting Date Changes for May and June 2022

<b>Section:</b>	IV. Governance
<b>Item:</b>	C. Approval of Meeting Date Changes for May and June 2022
<b>Purpose:</b>	
<b>Submitted by:</b>	
<b>Related Material:</b>	CCS Board Meeting Date Changes slide.pdf

# BOARD MEETING DATE CHANGES:

*New Dates:* May 26 & June 2

*Canceled:* May 18 & June 8